

Y = 734,000 FT. X = 3,368,000 FT. X = 3,369,000 FT. Y = 734,000 FT.

5. ~~Sketch~~
S. Kitch
Lib. Survey 1013
4-8-57
OK

CHAMBERS - LIBERTY COUNTIES NAVIGATION DISTRICT

PAT. NO. 119 VOL. 22B

TURTLE BAY

T. J. CHAMBERS

A - 9

TRINITY

34

19.43 AC

WILCOX

A - 303

TOWNSITE

FAHRING ST.
WHEELER AVE.
GEO. E. WILCOX AVE.
ROAD 4 AVE.

CHAS MAIN

MAGNOLIA

ANAHUAC

MISSOURI

KANSAS

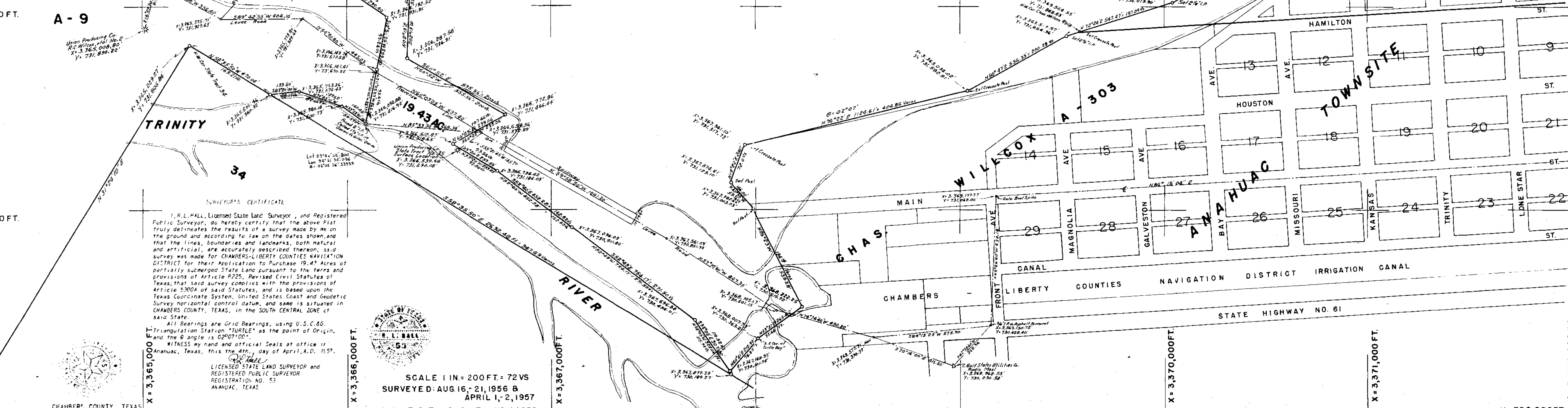

SURVEYOR'S CERTIFICATE
I, R. L. HALL, Licensed State Land Surveyor, and Registered Public Surveyor, do hereby certify that the above plat truly delineates the results of a survey made by me on the ground and according to law on the dates shown, and that the lines, boundaries and landmarks, both natural and artificial, are accurately described thereon. Said survey was made for CHAMBERS-LIBERTY COUNTIES NAVIGATION DISTRICT for their Application to Purchase 19.43 Acres of partially submerged State Land pursuant to the terms and provisions of Article 2225, Revised Civil Statutes of Texas, that said survey complied with the provisions of Article 5300A of said Statutes, and is based upon the Texas Coordinate System, United States Coast and Geodetic Survey horizontal control datum, and same is situated in CHAMBERS COUNTY, TEXAS, in the SOUTH CENTRAL ZONE of said State.
All Bearings are Grid Bearings, using U.S.C.&G. Triangulation Station "TURTLE" as the point of Origin, and the B angle is 02°07'00".
WITNESS my hand and official Seal at Office in Anahuac, Texas, this 4th day of April, A.D. 1957.
R. L. HALL
LICENSED STATE LAND SURVEYOR and REGISTERED PUBLIC SURVEYOR REGISTRATION NO. 53 ANAHUAC, TEXAS



SCALE 1 IN. = 200 FT. = 72 VS
SURVEYED: AUG. 16 - 21, 1956 &
APRIL 1 - 2, 1957
WILD T-2 THEODOLITE NO. 44639



CHAMBERS COUNTY, TEXAS

Y = 730,000 FT. X = 3,364,000 FT. X = 3,365,000 FT. X = 3,366,000 FT. X = 3,367,000 FT. X = 3,370,000 FT. X = 3,371,000 FT. X = 3,372,000 FT. Y = 730,000 FT.