

UNIVERSITY OF TEXAS

BLK. 46

BLK. 51

D. & S. E. R. R. CO. BLK. 9

G. C. & S. F. R. R. CO. BLK. WX

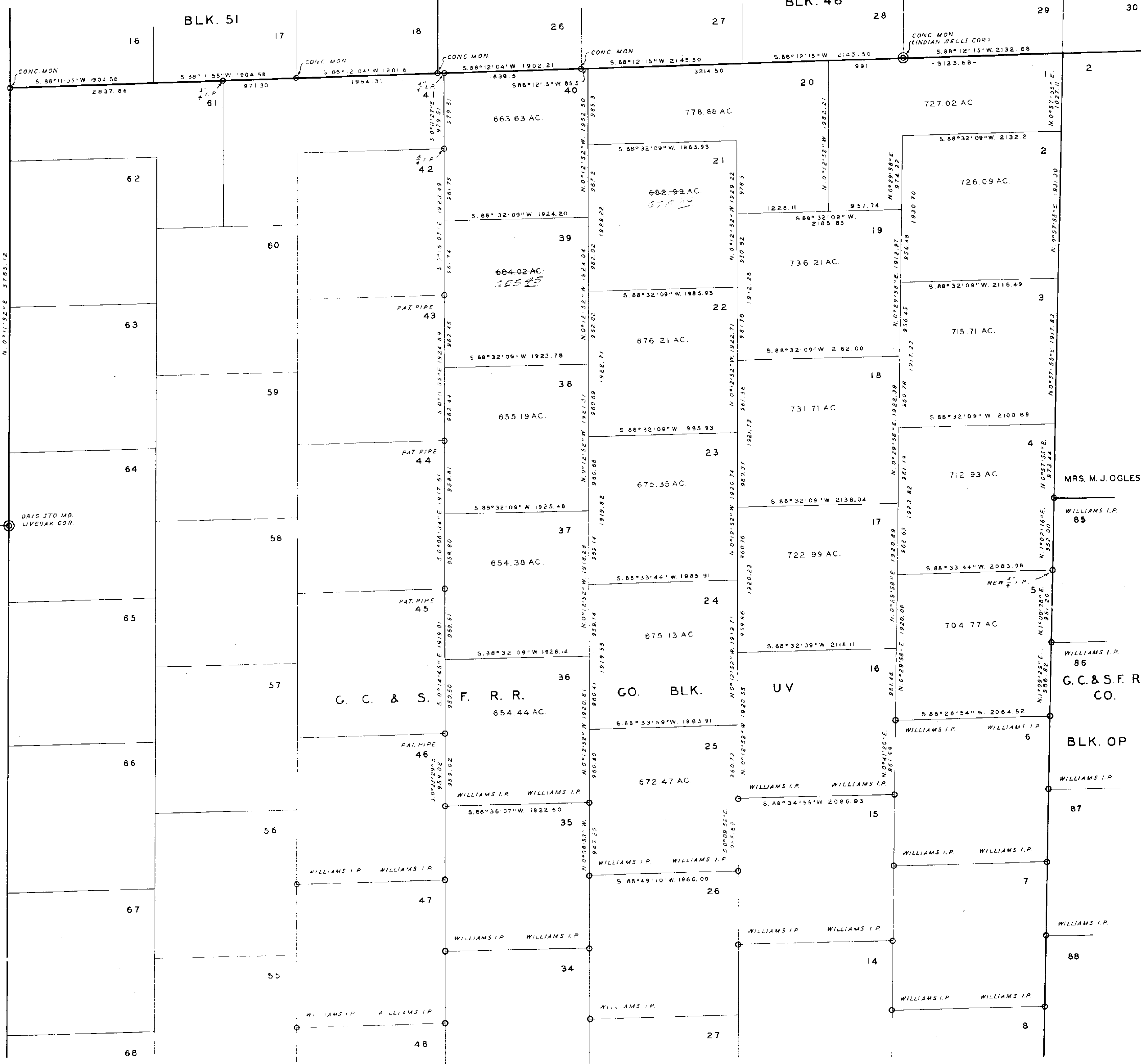

CROCKETT CO., TEXAS

SCALE, 1"=600 VS.

SURVEY AND MAP BY H. L. GEORGE, LICENSED STATE LAND SURVEYOR OF TEXAS, MARCH, 1951.

I, H. L. GEORGE, A LICENSED STATE LAND SURVEYOR OF TEXAS, DO HEREBY CERTIFY THAT THE HEREON MAP CORRECTLY SHOWS A SURVEY MADE BY ME ON THE GROUND WITNESS MY HAND THIS 22ND DAY OF JANUARY, 1952.

*H. L. George*  
 H. L. GEORGE  
 207 CENT. NTL. BANK, SAN ANGELO, TEXAS