

MAP
SHOWING THE LOCATION
OF
SUR. No. 48, J. POITEVENT
CERT. No. 1102, DUVAL COUNTY
TEXAS, AS RE-SURVEYED BY
J. L. DELLIS, LICENSED LAND SURVEYOR
MAY 21-25, 1934
SCALE: 1" = 400 VRS
VR. 10° 27' E.

Received and filed in
General Land Office on
November 1st, 1935.

J.H. Walker, Comm.
G.F. Ruskay, Sec.
This is a duplicate of Duval
County Sketch File 38.

STATE OF TEXAS }
DUVAL COUNTY }

I, J. L. Dellis, a Licensed Land Surveyor of the State of Texas do hereby Certify that the foregoing Map is a true and correct Map showing the Location of Sur. No. 48, J. Poitevent Cert. No. 1102, in Duval County as Re-Surveyed by me on the ground, on the dates shown.
This the 30th of June, 1934.

J. L. Dellis
Licensed Land Surveyor.



SKETCH FILE NO. 38
COUNTY DUVAL
OVERSIZING

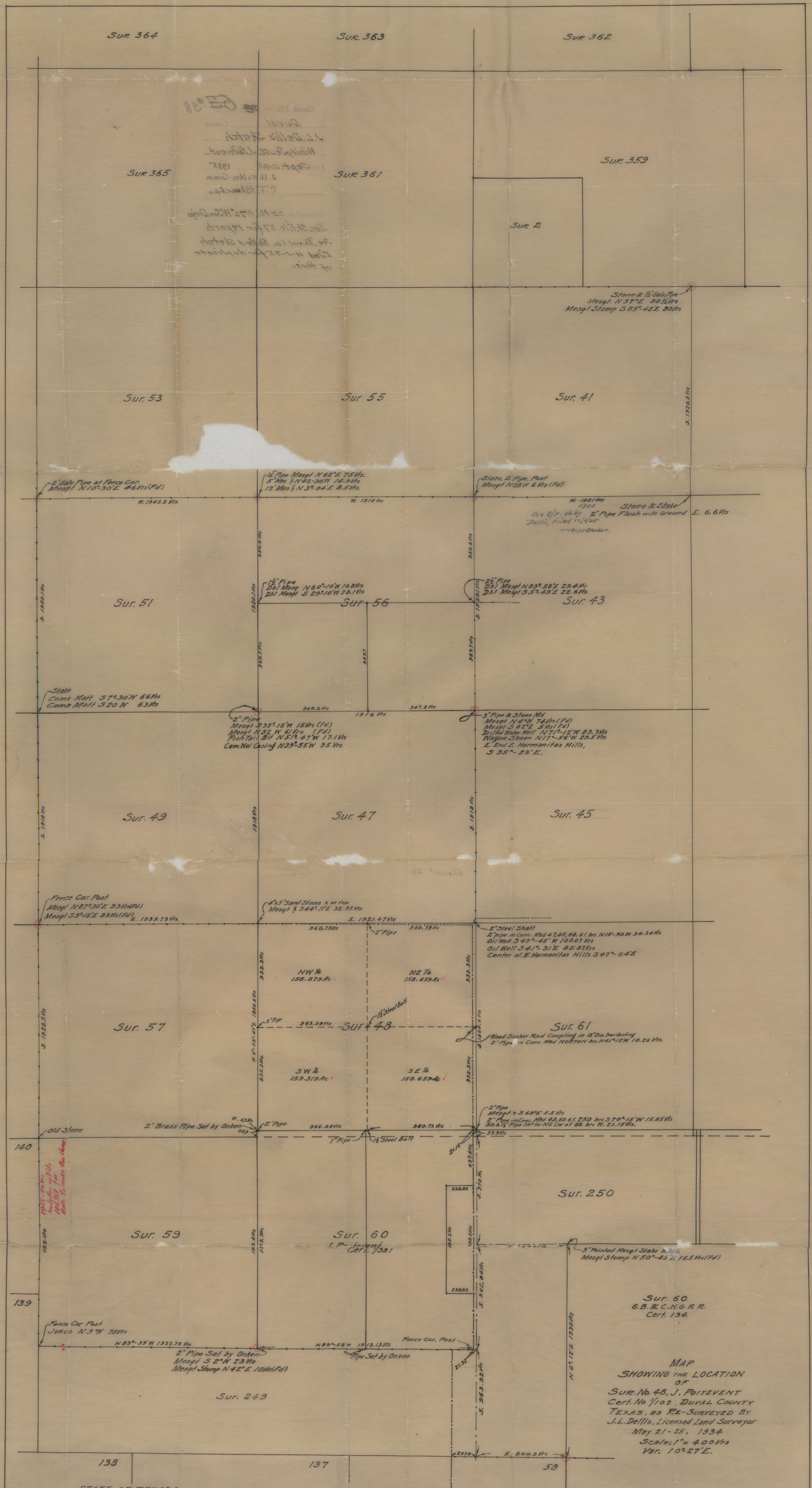

MAP
SHOWING THE LOCATION
OF
SUR. No. 48, J. POITEVENT
CERT. No. 1102 DUVAL COUNTY
TEXAS, AS RE-SURVEYED BY
J.L. Dellis, Licensed Land Surveyor
May 21 - 25, 1934
Scale: 1" = 400 Vrs
Var. 10° 27' E.

STATE OF TEXAS }
DUVAL COUNTY }

I, J.L. Dellis, a Licensed Land Surveyor of the State of Texas do hereby Certify that the foregoing Map is a true and Correct Map showing the Location of Sur. No. 48, J. Poitevent Cert. No. 1102, in Duval County as Re-Surveyed by me on the ground, on the dates shown.

This the 30th of June, 1934.
J.L. Dellis
Licensed Land Surveyor.



Plain 025
County 81985

Sketch File No. **63-38**
 Duval County
J.L. Dellis Sketch
 Minity Sec. 8, 1st. Latent
 Filed Sept. 24th 1935
 J. H. Walker Comm.
 C. T. Bloucher
 Clerk

Description: 25 Mi. N72°W San Diego
 See Sk file 37 for report
 See Duval Co. Rotted Sketch
 Filed 11-1-35 for duplicate
 of this.

MAP
 SHOWING THE LOCATION
 OF
 SUR. NO. 48, 1st. LATENT
 CONT. NO. 1102 DUVAL COUNTY
 TEXAS, AS RE-SURVEYED BY
 J.L. Dellis, Licensed Land Surveyor
 May 21-22, 1934
 Scale: 1" = 400 ft.
 N. 10° 27' E.

This the 20th of June, 1934
 J.L. Dellis
 Licensed Land Surveyor

I, J.L. Dellis, a licensed land surveyor of the State of Texas do
 hereby certify that the foregoing map is a true and correct map
 showing the location of Sur. No. 48, 1st. Latent Cont. No. 1102, in Duval
 County as re-surveyed by me on the ground, on the dates shown.

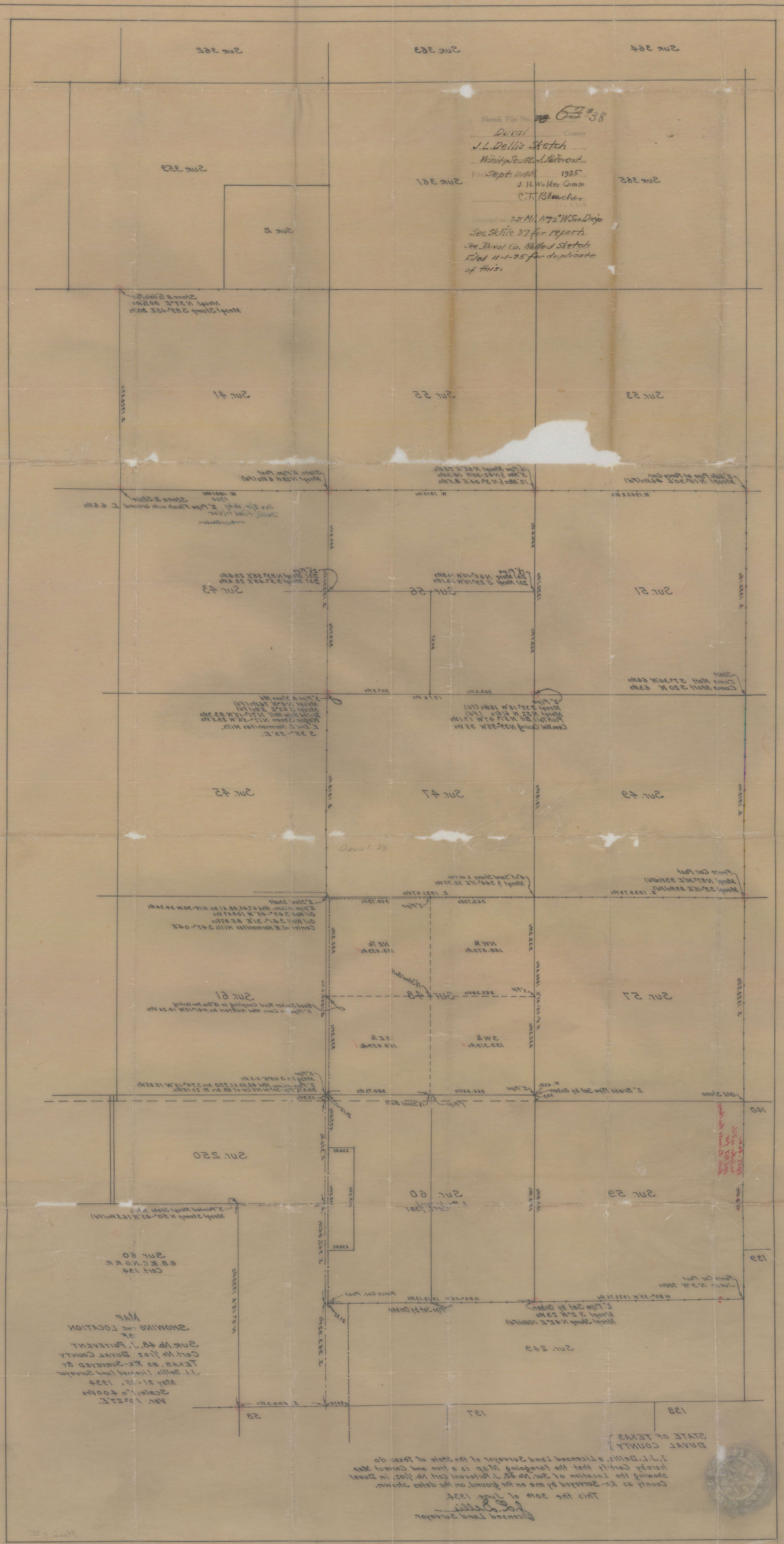

1584

Box , 202, San Diego, Texas.
October, 31st, 1935

Mr. H. C. Blucher,
Gen. Land Office,
Austin , Texas.

See with Sk File 38, Duplicate, Tunnel

Dear Sir:

I am under separate cover sending the signed Blue Cloth Print Showing Sur. No. 48 , J. Poitevent Cert No. 1/102 for Mr. Lundell, at your request.

Also a tracing of the Map I made for Mr. Philip T. Wright Showing Survey No. 226 , G. Be & C N G R R Co Cert No 175.

At the S. Corner of S.F 13590 on the Map you will find the statement " 3" Ptd Mes Stake Mkd NW 382 Set 4.7 vs from etc " where as it should read 47 vs instead of 4.7 vs and I hereby atherize you to scratch out the decimal point as I remember since mailing the Map that I did not scratch it out.

Yours very truly,
J. L. Dillis

RECEIVED

NOV 1 - 1935

REFERRED TO *MAP*

Counter 81982

Box 203, San Diego, Texas.
October 21st, 1932

10/21/32 11/1/32

Counter 81983

Mr. H. C. Blucher
Gen. Land Office
Austin, Texas.

Letter from
Surveyor J. L. Delleo
to accompany
sk. # 38

I am under separate cover sending the signed Blue
Cloth Print Showing Sur. No. 48, J. Pottvent Cert No. 110
for Mr. Lundell, at your request.
Also a tracing of the Map I made for Mr. Phillip T.
Wright Showing Survey No. 286, G. B. & G. N. R. Co. Cert
At the S. Corner of S. T. 13500 on the Map you will
the statement " 3" Ptd Mes Stake Mkd NW 383 2st 4.7 vs from
etc " where as it should read 47 vs instead of 4.7 vs and
I hereby authorize you to scratch out the decimal point as I
remember since mailing the Map that I did not scratch it out.

Yours very truly,
J. L. Delleo

RECEIVED

NOV 1 - 1932

REFERRED TO [Signature]

Duval Co. sk. File # 38