

794

Midland, Texas
Mch. 22 1933

Hon. J. H. Walker,
Commsr Gen Land Office,
Austin, Texas.

Dear Sir:

Herewith is Sketch showing Block H.
G.C. & S.F. in Terrell and Val Verde Counties,
endorsed to meet your requirements as requested
in your letter of recent date.

Very truly yours

Robt E Ester

Licensed Land Surveyor
Midland Texas

RECEIVED

MAR 25 1933

REFERRED TO MAP

R

10388

BLOCK Y.

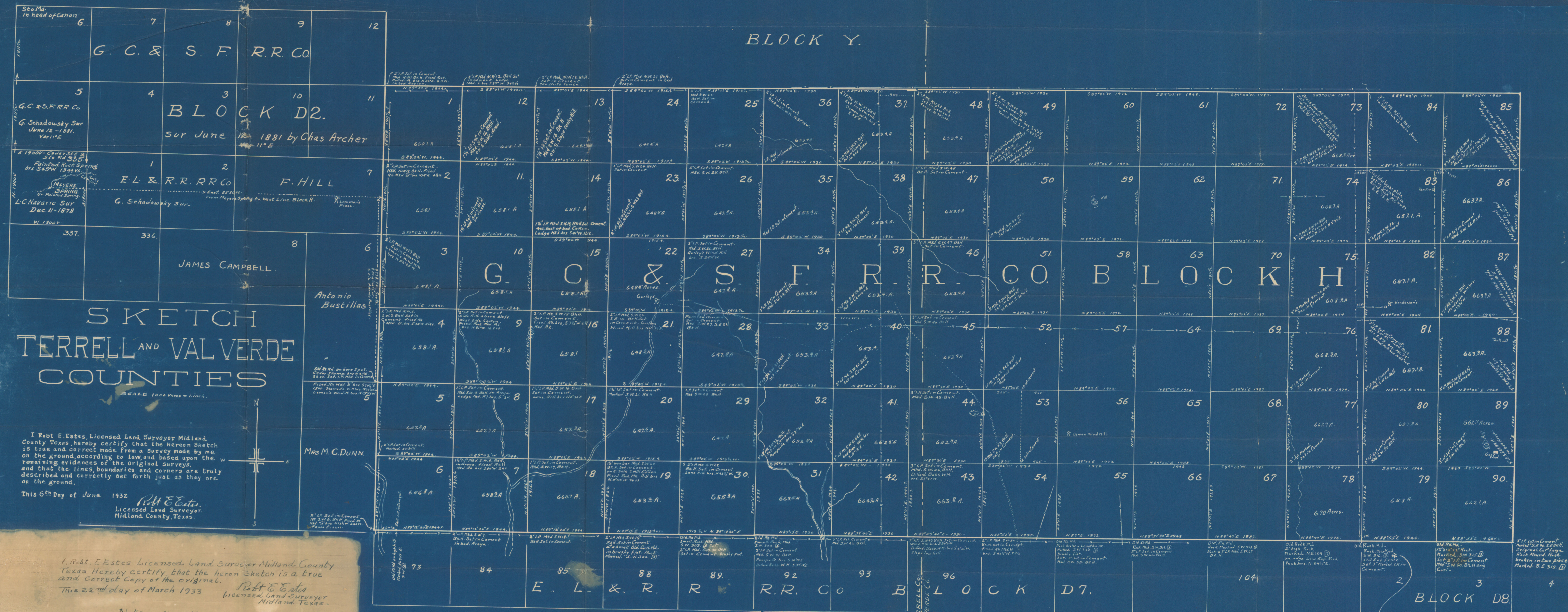

SKETCH
TERRELL AND VALVERDE
COUNTIES

SCALE 1000 Yards = 1 Inch.



I Robt. E. Estes, Licensed Land Surveyor Midland County Texas, hereby certify that the heron Sketch is true and correct made from a Survey made by me on the ground, according to law, and based upon the remaining evidences of the original surveys, and that the lines, boundaries and corners are truly described and correctly set forth just as they are on the ground.

This 6th Day of June 1932
Robt. E. Estes
Licensed Land Surveyor
Midland County, Texas.

I, Robt. E. Estes, Licensed Land Surveyor Midland County Texas, hereby certify that the heron Sketch is a true and correct Copy of the original.
This 22nd day of March 1933
Robt. E. Estes
Licensed Land Surveyor
Midland, Texas.

Note - Along the South line of Block "H" each original corner is found on the ground to be one mile west in each instance of where they are called for in the original field notes.
The old Rock mound in South line Sec. 6, 54th E. East of 11th S. W. Cor. is found to be in the position as called for in the field notes.
Robt. E. Estes
Licensed Land Surveyor

NOTE - At 15 Miles and 1382 yds. East from the SW cor of Block "H" is found a 2 1/2 ft. Rock mound 5 ft. base and set high - which is the description in the field notes for the NW cor of Sec. 3, Block D8. This mound is 400 yds. south of the marked South line of Block H - but bears No marks - Hence may not be of any great significance, taken alone.

Sketch File No. 2A⁹
TERRELL (La. Val Verde) County
R. E. Estes, Sketch
Surveys in Blk. H. G. C. & S. E. Co.
Filed April 5th 1933
J. H. Walker, Comm.
C. F. Blucher
File Clerk
Descriptive: 35 M. S. Blk. - Sanders
See Sk. File 23 for Surveyor's Report

R²

