

21572

6. If the measurement in the brackets on the plan is not the same as the original, the original shall be taken as the correct one when it is shown that the original was made.

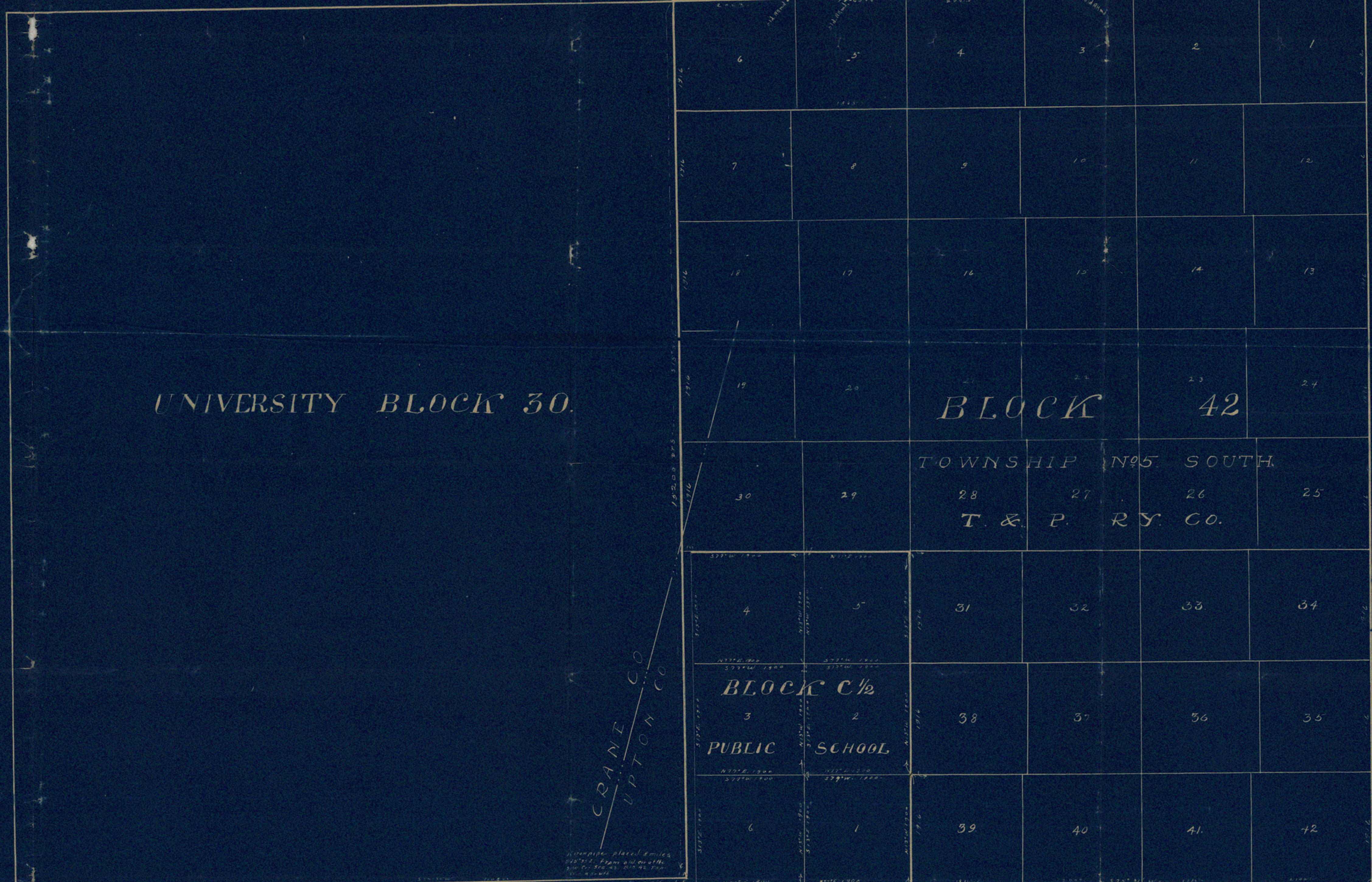

I, R. H. C. Carter, Surveyor, do hereby certify that the above sketch is true and correct as based upon the remaining evidence of the original survey.

This 14th day of August 1884

R. H. C. Carter
 Surveyor
 Upton County, Iowa