

PLAT OF A SURVEY
 of
ALL OF BLOCK 45, TSP 1 SOUTH
 and
SOUTH PORTION BLK 45, TSP 1 NORTH
 showing
TIES TO BORDERING PATENTED SURVEYS
 all in
I & P RY SURVEYS
ECTOR COUNTY, TEXAS

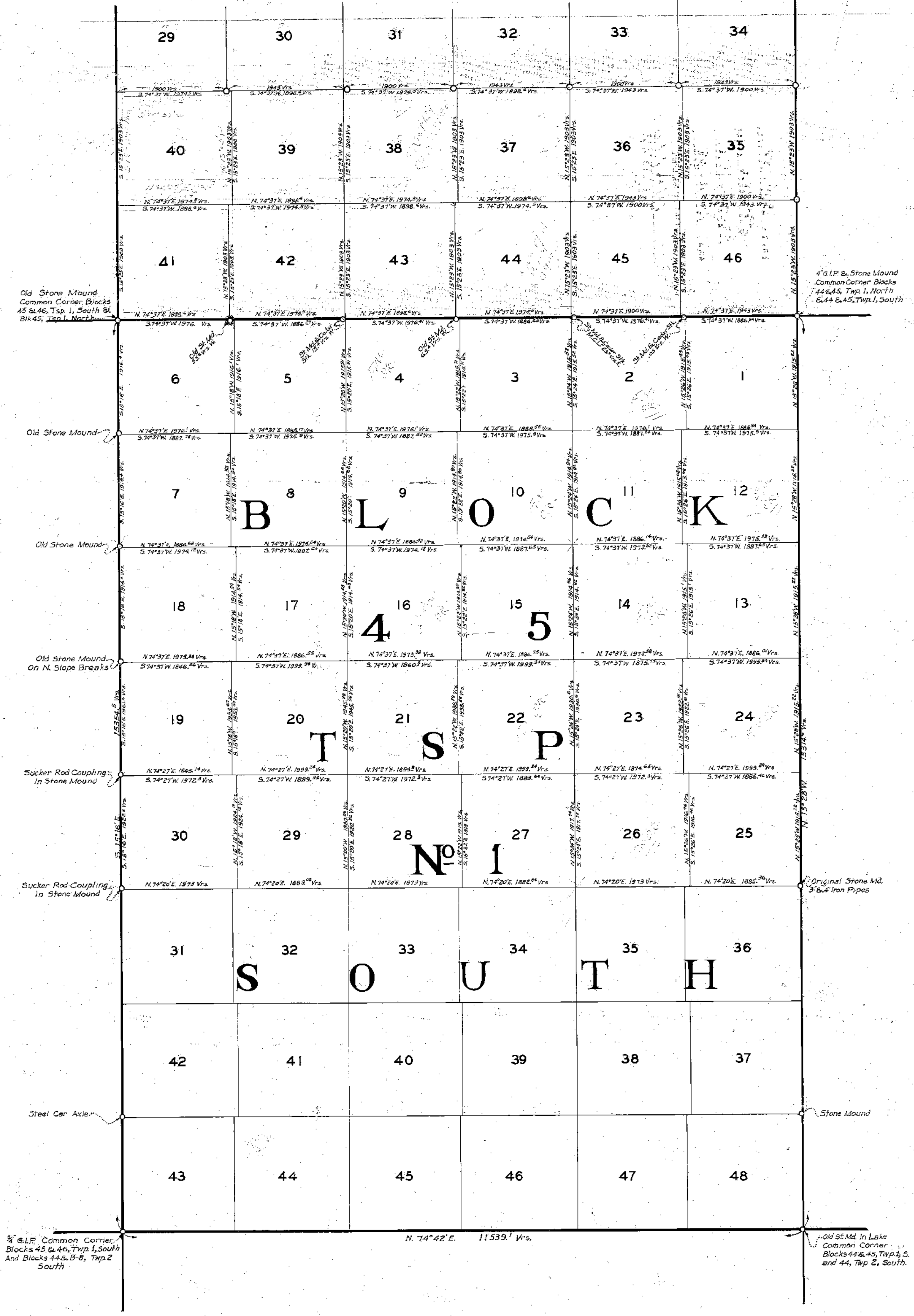
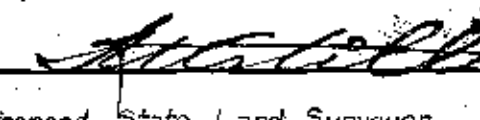

I, F.W. Eshill, of Winkler County, Texas, hereby certify that the plat hereon, with its corners, boundaries and markings, both natural and artificial, are true and correct as located by me on the ground.
 This the 15th Day of November, A.D. 1937

 Licensed State Land Surveyor
 County Surveyor, Winkler County, Texas

SEARCH FILE NO. 8
 COUNTY ECTOR
 DATE 11/15/37