

For report of corners and preliminary work in blocks 24, 5, and 0, see pages 5 to 9 Twissell Report of Aug. 25, 1895. Instructions as to final survey of Oct. 24 were probably made to Mr. Twissell, probably as he came to Austin in connection with the mission of writing final instructions, which should be taken into consideration.

Location of lines and introduction of survey of Oct. 24, 1895, was probably made to Mr. Twissell, probably as he came to Austin in connection with the mission of writing final instructions, which should be taken into consideration.

See large blue print, corrected map of 8 blocks from final construction.



A Cobb Corner A1  
 Bull's Corner A2



Gaza County  
Sketch Files.

Gaza -  
Crashy Co.  
NW. & S.W. Co. Co. Co. Co.

No author, No date, No filing

Gaza Co.

1925  
Gaza Co. - 11/1/25



K. Bycock  
Bl. N<sup>o</sup> 4.

91 92 93 94

G H & H. R. R. Co

Bl. 5

G H & H. R. R. Co

R

T & N. O.

R. R. Co

R.

167  
E. L. & R. R.  
R. R. Co  
S. 11763.

B. Barron  
1. 1902

A. J. Curry  
1. 1903  
ped.

H. Fike  
1. 1903  
ped.

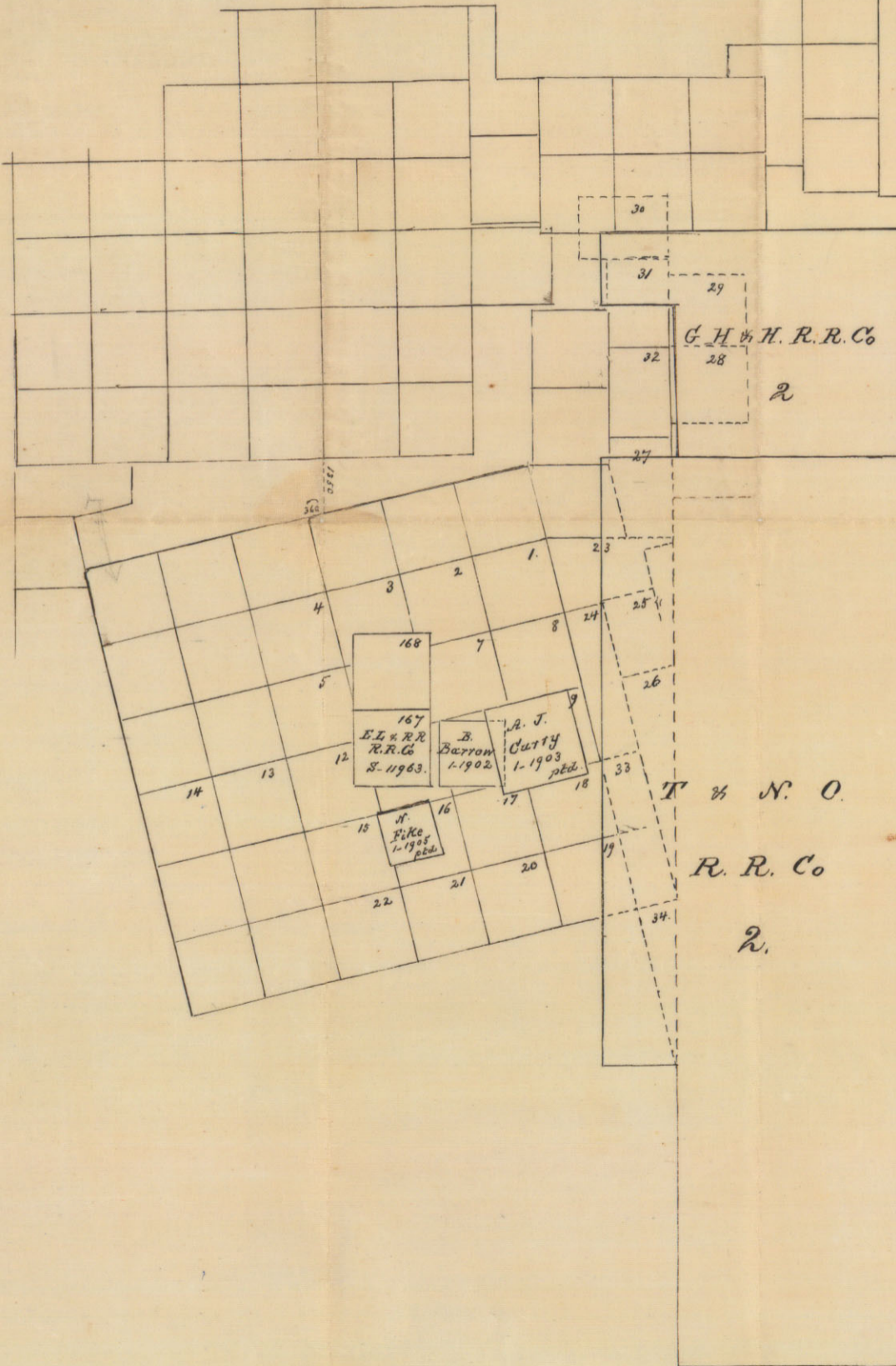



22

25



Rec'd + Tomorrow!  
Have the friends in Garza  
tell for future reference

88552

W. D. TWICHELL,

SURVEYOR,  
AMARILLO, TEXAS

Texas Land Boundaries & Surveys.

-22-

Garza Co. SK. Files

Garza



Wm John Terrell  
Austin