

M JAMES
A-486
SURVEY JAN. 1844
by Geo. H. Bringham

W H YORK
A-943
SURVEY SINCE AUGUST 1, 1838
by Geo. H. Bringham

Sheet
79
Harris
County
W.C.R.R. Co. Sec. 11
Filed Nov. 21, 1972
By BOB ARNOLD, Clerk

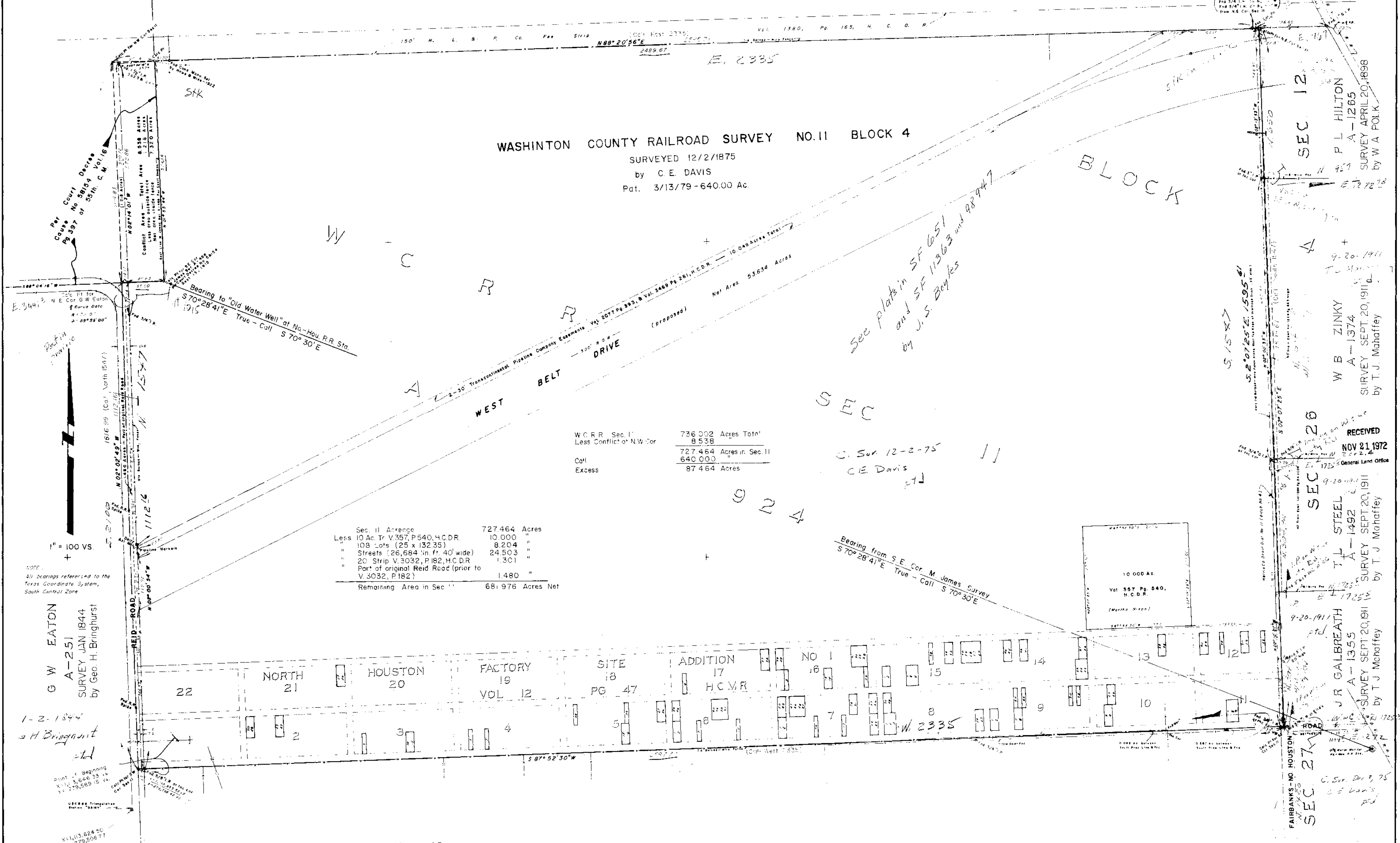

1" = 100 VS.

Sec. 11 Arrangement	727.464 Acres
Less 10 Ac. Tr. V. 357, P. 540, H.C.D.R.	10.000 "
" 108 Lots (25 x 132.35)	8.204 "
" Streets (26,684 sq. ft. 40' wide)	24.503 "
" 20 Strip V. 3032, P. 182, H.C.D.R.	1.301 "
" Part of original Reid Road (prior to V. 3032, P. 182)	1.480 "
Remaining Area in Sec. 11	681.976 Acres Net

W.C.R.R. Sec. 11	736.000 Acres Total
Less Conflict of N.W. Cor.	8.538 "
Call	727.464 Acres in Sec. 11
Excess	640.000 "
	87.464 Acres

G W EATON
A-251
SURVEY JAN 1844
by Geo. H. Bringham

I, William Miller, Licensed State Land Surveyor of Texas do hereby certify that the foregoing survey was made by me on the ground and according to law, that the limits, boundaries and corners, with the marks, natural and artificial, are truly described in the foregoing Plat and Field Notes just as I found them on the ground, this date on July, 1970, and again in April, 1972, by ground inspection, I find the above certificate to be true and correct.

LANE M PRYOR
A-835
SURVEY SINCE AUGUST 1, 1838
by Geo. H. Bringham

William Miller
Licensed State Land Surveyor

MAP SHOWING LOCATION OF
W.C.R.R. CO. SURVEY NO. 11, A-924
HARRIS CO., TEXAS

Turner, Collier & Braden, Inc.
CONSULTING ENGINEERS

RECEIVED
NOV 21 1972
General Land Office

J R GALBREATH
A-1355
SURVEY SEPT 20, 1911
by T. J. Mahaffey

W B ZINKY
A-1374
SURVEY SEPT 20, 1911
by T. J. Mahaffey

P L HILTON
A-1265
SURVEY APRIL 20, 1898
by W. A. POLK

Turner, Collier & Braden, Inc.
CONSULTING ENGINEERS
JOB NO. 4237-020