

PLAT OF MORRIS AND CUMMINGS' SURVEYS, JACKSON COUNTY, TEXAS.

Scale 1000 Feet to 1 inch.

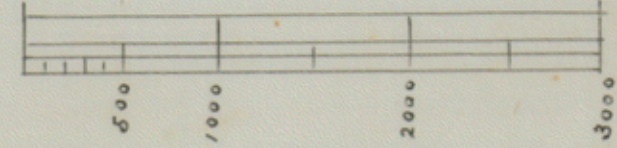

I, J. O. CHRISTY, County Surveyor of Jackson County, Texas, do hereby certify that the foregoing described survey was actually made by me on the ground, according to law, on the date and with the Chain, Cross-sticks, etc., duly qualified, and that all the Corners, Lines, Boundaries and Marks of the same, whether natural or artificial, are truly and correctly described and set forth in the foregoing Plat and Field Notes, and that the same are recorded in my office in book...

J. O. Christy
County Surveyor, Jackson County, Texas.

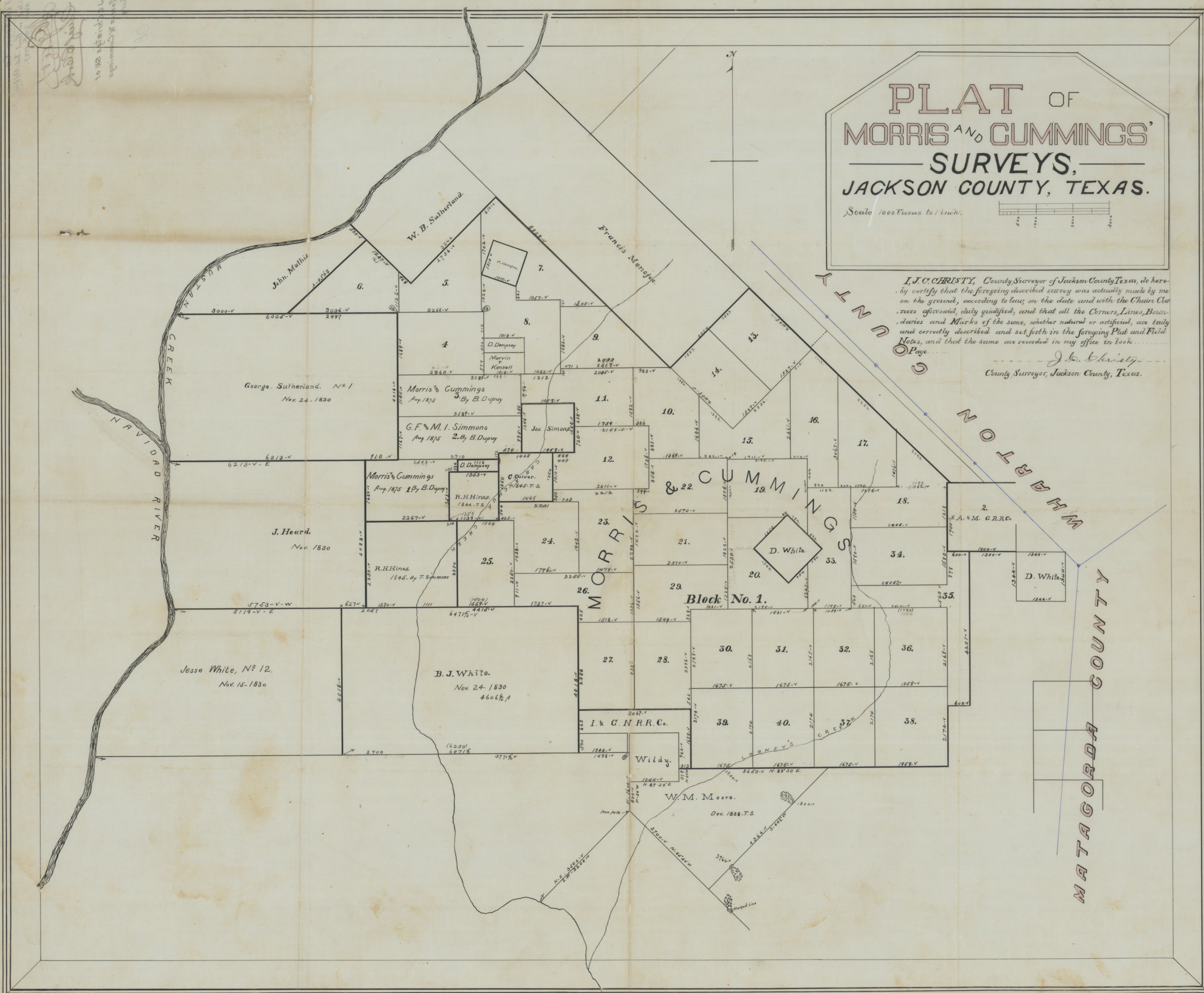

Approved & Granted
10/21/1875
J. O. Christy