

LAVACA COUNTY, TEXAS. APRIL 9-15, 1951.  
SCALE: 1" = 100 VS.

FIELD BOOK VOL. D-10, PG. I.  
OFFICE OF J.S. BOYLES, C.E.  
HOUSTON.

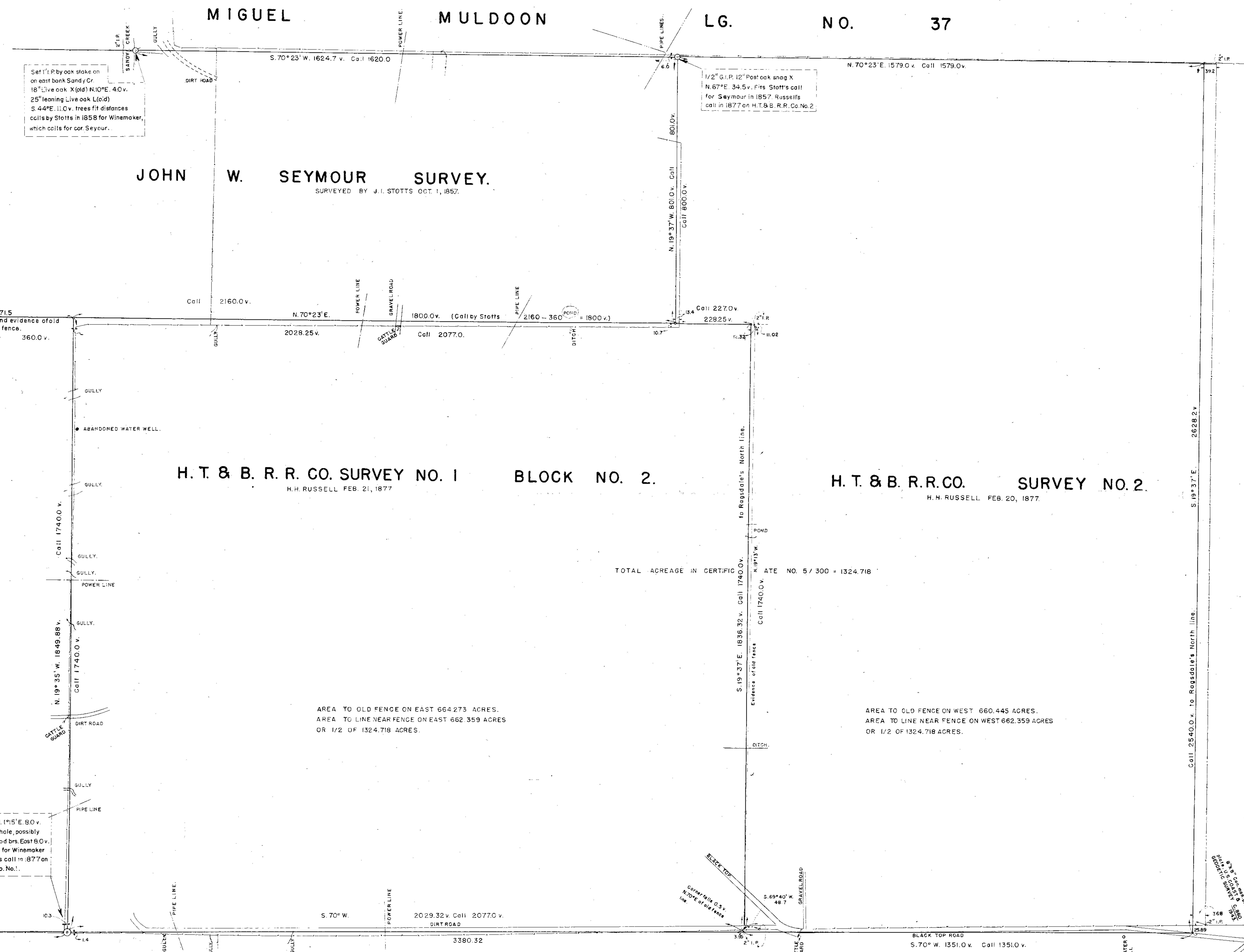

J. A. WINEMAKER SURVEY.  
SURVEYED BY J.L. STOTTS. JULY 20, 1858.

H.T. & B.R.R. CO. SURVEY NO. 1 BLOCK NO. 2.  
H.H. RUSSELL FEB. 21, 1877

H.T. & B.R.R. CO. SURVEY NO. 2.  
H.H. RUSSELL FEB. 20, 1877

AREA TO OLD FENCE ON EAST 664.273 ACRES.  
AREA TO LINE NEAR FENCE ON EAST 662.359 ACRES  
OR 1/2 OF 1324.718 ACRES.

AREA TO OLD FENCE ON WEST 660.445 ACRES.  
AREA TO LINE NEAR FENCE ON WEST 662.359 ACRES  
OR 1/2 OF 1324.718 ACRES.

JOHN D. RAGSDALE LG. NO. 39

MAP NO. 7101.

LICENSED STATE LAND SURVEYOR