

MAP SHOWING SURVEY OF SECTION 61 E. L. & R. R. RY. CO.
MENARD COUNTY, TEXAS

Surveyed by me on the ground in October 1946 and November 1962.

Rose M. Simpson
Licensed State Land Surveyor
San Angelo, Texas

Scale: 300 FEET = 1"

——— Fences
 ——— Survey Lines
 ● Original Corners
 Courses are taken off of Boyer's U.S. Geodetic Station

RECEIVED
 NOV 30 1962
 County Land Office

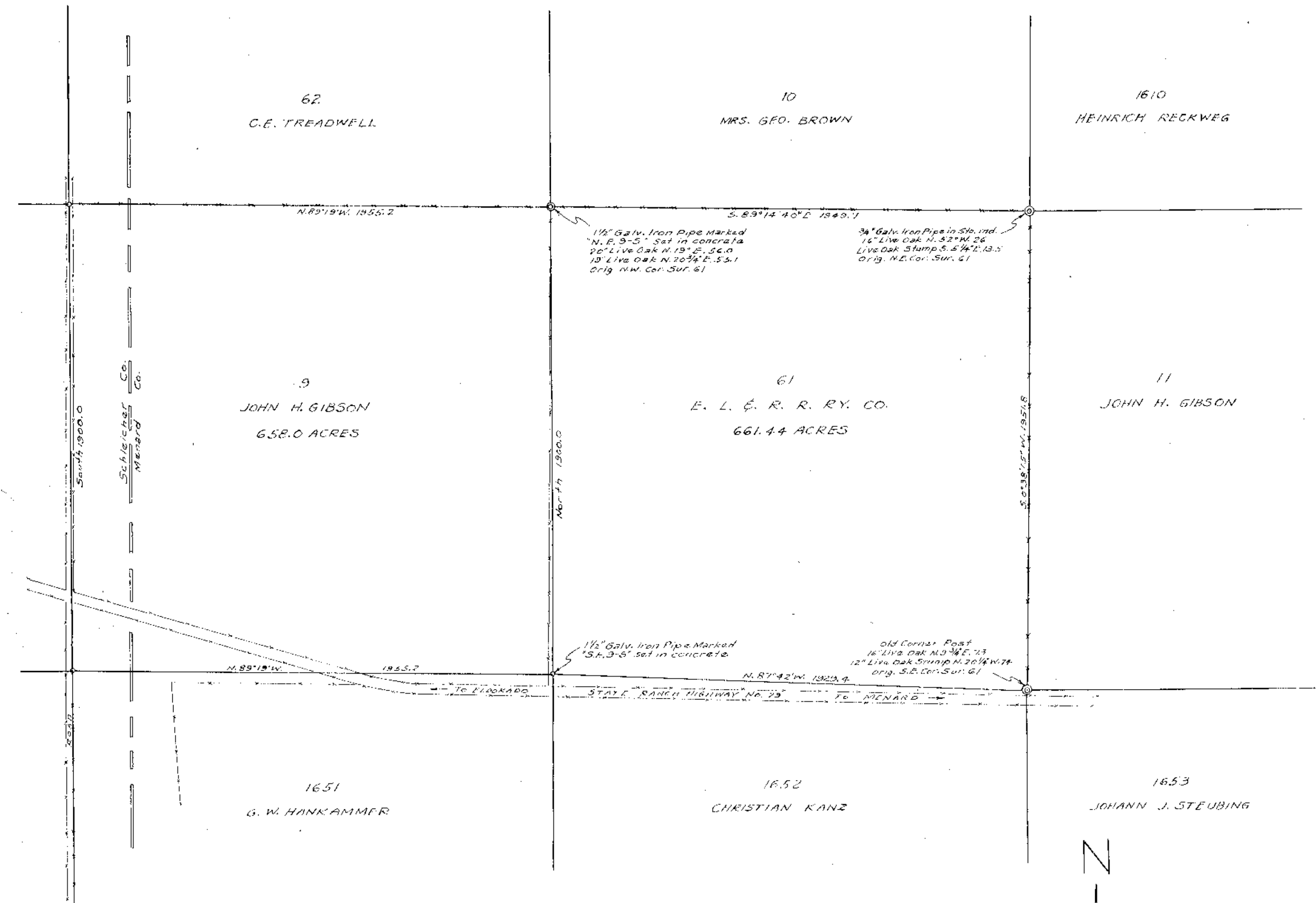

MAP SHOWING SURVEY OF SECTION 61 E. L. & R. R. RY. CO.
MENARD COUNTY, TEXAS

Surveyed by me on the ground in October 1946 and November 1962.

Rose M. Simpson
Licensed State Land Surveyor
San Angelo, Texas

Scale: 300 FEET = 1"

——— Fences
 ——— Survey Lines
 ● Original Corners
 Courses are taken off of Boyer's U.S. Geodetic Station