

I H. Henderson, Surveyor hereby Certify that the above sketch, correctly represents the lines run by H. H. Lucotte Surveyor of Runnels Co. and W. W. Marshall Surveyor of Mitchell Co. angling the connection from Ft. Chadburn West and further that the running and measuring was very particularly done and I consider accurate and reliable
 H. H. Henderson
 Surveyor

I. W. Marshall, Surveyor of Mitchell County Texas do hereby Certify that I (accompanied by H. H. Henderson Surveyor) began at the NE Cor. of Sec. No. 28, Block No. 1, H. H. T. C. R. R. Co. which cor. is 3800 Varas North and 800 1/2 East of the North Cor. of the Brookshire Sur. No. 473, which is also the Cor. of Surs. Nos. 34 & 35 Block 2, T & P R. R. Co. From Thence I ran West (crossing streams as represented) 27 miles to the NW Corner of Sur. No. 1, Block No. 1, H. H. T. C. R. R. Co. no corners were found and the line was called for in the center of said Block No. 1, and I believe the same was never surveyed. From the NW Cor. of No. 1 I ran South at 1000 yds. establishing its SW Cor. 2900 yds. E. N. 37 line of survey No. 5 Block No. 15, S. P. R. R. Co. which is N. 81 line I established by going to the recognized old corner of survey No. 1 of said Block 15 identified by bearings and noted Penn and the River crossings. From Thence I ran N. 85° E. at 85 yds. the Colorado River about 75 yds. wide at 1800 yds. a remarkable sharp mountain Peak was due East 3800 yds. in sandy shinnex growth at 5600 yds. cross br. made the Cor. of 34 & 35. Thence N 65° W 1900 yds. in mesquite flat the only place where such bearings as the Cor. of Surs. 478 call for could have been had, though not to be found now, Thence continuing N 65° W with a distance of 500 yds. intercepted line run S. from Sur. No. 1, 2900 yds. E. of its SW Cor. set stakes made 2 corners. Thence N 65° W at 1141 yds. no cor. found for 576. at 3041 yds. no cor. found all the old mesquite trees having been cut down. At 3551 yds. Silvan cor. (C.W.) at 6841 yds. no bearing found but distance to River correct. Thence N 65° E 1900 yds. Thence N 65° W 1400 yds. no cor. at 2100 yds. Colorado River affect N 80° E. 1100 yds. to avoid crossing. Thence N 65° W at 3041 yds. run back to line S 38° W line to Cor. of 203, B. 16 distance to River correct and arrived Hwy. 25. Distance called for from Cor. but not found. This Cor. was previously established by me by running from old established corners on N. 81 line of Block 16, a distance of 1900 yds. from the N Cor. of Surs. 2 & 3 Cor. of Sur. No. 1, the beginning corner of Sur. No. 1 Block 13, H. H. T. C. R. R. Co. There was an excess of 100 yds. on N. 81 line of Sur. No. 1 making it 2000 yds. Thence N 65° W to Cor. of 304, S. W. Cor. of Sur. No. 1, 1811 yds. Thence N 65° W to NW Cor. No. 1, Thence S 150° W to NE Cor. No. 1, Thence N 65 miles NE Cor. of No. 1, H. H. T. C. R. R. Co. Thence N 65° W to SW Cor. of Sur. No. 93 Block 26, T & P R. R. Co. 16 mile Reserve. The Variation of H. H. T. C. R. R. Co. Surs. is 10 E. Time of B. 15, 16, S. P. R. R. Co. & 9300 E. and that of the Reserve is 10° 00' E. I further Certify that the above sketch represents truly the Connecting Lines run together by survey and set for W. H. Henderson land. Witness my official signature this 19th day of August, 1882.
 I. W. Marshall
 Surveyor of Mitchell Co. Tex.

W. H. Henderson
 Surveyor
 H. H. T. C. R. R. Co.
 H. H. T. C. R. R. Co.
 H. H. T. C. R. R. Co.

Filed August 29th 1882
 W. H. Rhoads
 Clerk

Mitchell Co.

W.W. Marshall's sk.
Filed Aug. 29, 1882.

167 to 169

V-3

3000 feet to 1 inch

General
 This map shows the general location of the proposed road and the location of the various landmarks and features of the country. The road is shown in red and is proposed to be built on the line of the old road. The landmarks and features are shown in black and are labeled with their names. The map is a sketch and is not intended to be used for legal purposes.

W.W. Marshall
 This map shows the general location of the proposed road and the location of the various landmarks and features of the country. The road is shown in red and is proposed to be built on the line of the old road. The landmarks and features are shown in black and are labeled with their names. The map is a sketch and is not intended to be used for legal purposes.

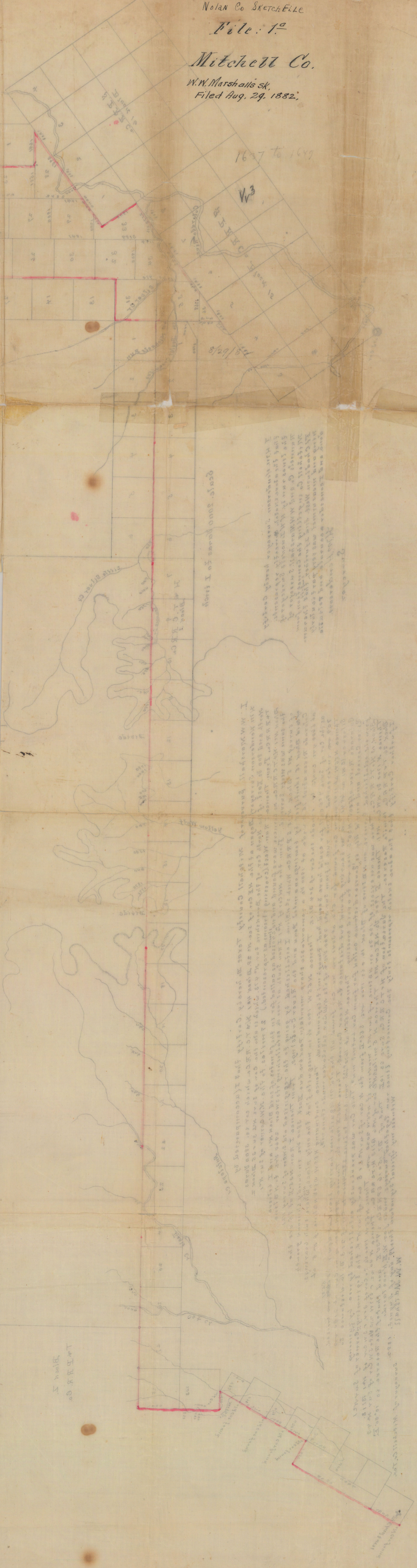

L.S.H.S. Co.
Block 12

W.W. Marshall
 Filed August 29, 1882

H. M. HENDERSON, SURVEYOR AND LAND AGENT

STATION	BEARING	DISTANCE	LATITUDES		DEPARTURES		CORRECTED	
			North	South	East	West	L.	D.
1	South	15200		15200				
2	East	1900			1900			
3	South	4866		4866				
4	N 54 1/2 W	684	3973			5569		
5	N 35 1/2 E	190	1547		1103			
6	N 54 1/2 W	547	3176			4456		
7	East	164			1641			
8	North	11440	11440					
9	N 76 1/2 E	16790	3924		16327			
10	South	4000		4000			10946	
11	West	10946	24060	24060	20971	20971		

Vacancy in Mitchell Co. Purchased by W.E. Kneeland under Act of July 14th 1879. Contains 35 Sections. 118 acres. Surveys Numbered 1 to 36. W.W. Marshall. Surveyor

88572

Connections from Ft. Chadburn to E. Corner
of Sur. N^o 1 Bl. 15 S.P.R.R. Co. in Tom Green Co.

H. M. HENDERSON, SURVEYOR AND LAND AGENT

STATION	BEARING	DISTANCE	LATITUDES		DEPARTURES		CORRECTED	
			North	South	East	West	L.	D.
Lockett & Henderson	1 N 29 3/4° W	5665	4918			2811		
	2 S 60 1/4° W	1250		620		1085		
	3 N 29 3/4° W	4557	3956			2261		
	4 East	800			800			
	5 North	3800	3800					
Marshall & Henderson	6 West	51300				51300		
	7 South	2960		2960				
	8 S 54 1/2° W	4559		2647	3712			
	9 S 35 1/2° W	5700		4640		3310		
			12674	10867	4512	60767		
			10867			4512		
			1807			56255		
To Close	10 East	56255			56255			
	11 South	1807		1807				
			12674	12674	60767	60767		

The East Corner of Survey N^o 1. Block 15, S.P.R.R. Co. in Tom Green County is 29 miles, 1155 Vrs West and 1807 1/2 North of the East Corner of Survey N^o 301 upon which Ft. Chadburn is located. The first 5 courses from E. cor. of Sur. 301 to N.E. corner of Survey N^o 28 H.T.C.R.R. Co. Bl. 1 comprises the connection run by H. H. Lockett Co. Surveyor of Rutnells Co. and myself, and the remaining 4 courses from N.E. cor. 28 Bl. 1 H.T.C.R.R. Co. to the East Corner of Survey N^o 1 Bl. 15 S.P.R.R. Co. the lines run by W.W. Marshall Co. Surveyor of Mitchell County and myself, and I certify that the same was very carefully run and measured, the variation of Oak Creek surveys is 9° 46' E of Bl. 1 H.T.C.R.R. Co. is 10° E that of Bl. 15 S.P.R.R. Co.

H.M. Henderson Surveyor

88573