

THE NORTH PORTION OF BLK. M-6. SK & K

RANDALL - SWISHER - CASTRO COUNTIES TEXAS.

Scale - 1" = 1000 Vrs.

Date Nov 18-1931.

Graded Road = =====

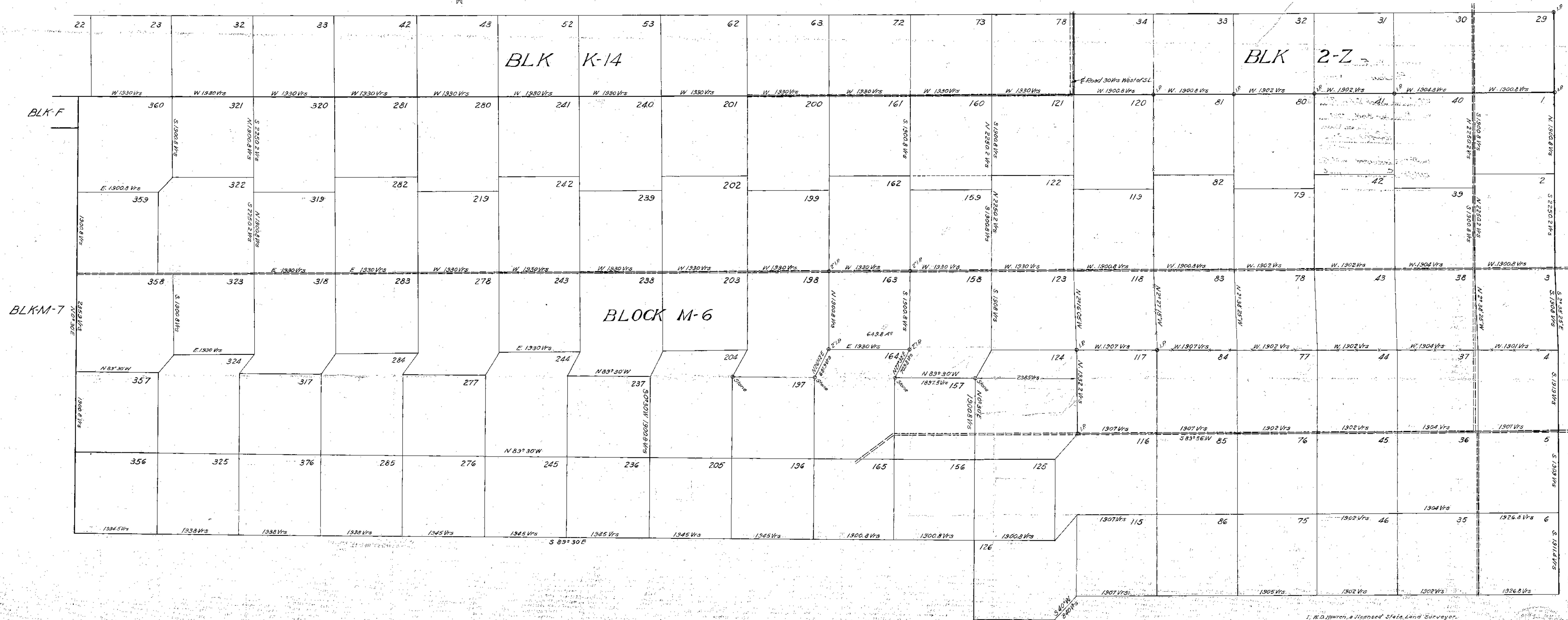

I, W.D. Howren, a Licensed State Land Surveyor,
do hereby certify that this is a true and correct
plat of a portion of Block M-6, S. & K. in
Randall County, Texas, as surveyed by me
on the ground.

W.D. Howren

W.D. HOWREN LICENSED STATE LAND SURVEYOR
AMARILLO TEXAS