

RUNNELLS & TAYLOR CO'S

LAND SURVEYS FOR THE
H·TCRR·H·GNRR·CT RR·HT·BRR.

1875.

Rec. Per. 11. 1873
666. 1/2
106

I, Geo. W. Angle, Deputy Surveyor, Beaver District, hereby certify that the following annual corners to original surveys were actually found and identified upon the ground. Connecting lines marked in red ink (including runs & bearings); the courses and distances are correct as stated on this map and were subsequently verified by lines of sections surveyed. Beginning of the S.E. cor. of the L. Martin N° 54, and the N.E. cor. of the M. Sigfusson N° 292. Thence West 4.831⁰ to Thence South 7.620⁰ Thence West 15.674⁰ Thence North 18.912⁰ to the N.W. cor. of the Burnett & Taylor land N° 271. Thence South 7.871⁰ to the S.W. cor. of the same Thence East 7.871⁰ to the S.E. cor. of the same Thence East 14.777⁰ to the N.W. cor. of the T. M. Gardner N° 400. Thence East 26.579⁰ Long Valley sh. 4.990⁰ distance from N.W. cor. of said Fowler Thence East 11.323⁰ Thence North 13.518⁰ Thence East 4.467⁰ to the S.E. cor. of the N. E. sec. N° 516. Also a connection with the N.W. cor. of the Adam Cole N° 366, and back to the N.E. cor. of said A. Cole.

Corners found marked -

George W. Angle
Deputy Surveyor

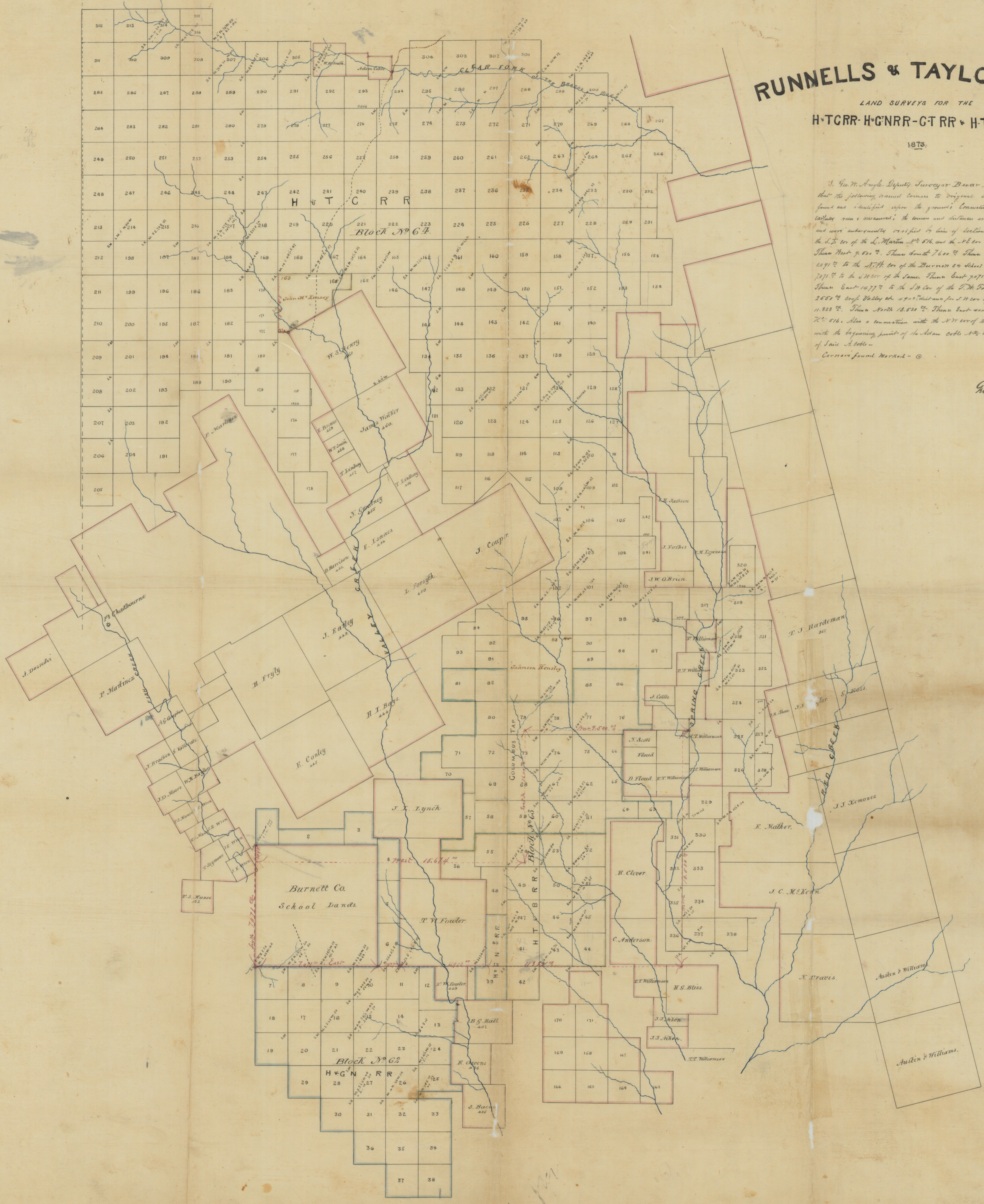

Rec'd by Office

10th of 1873

1200

Sketch File No. 8
County Runnells
1875

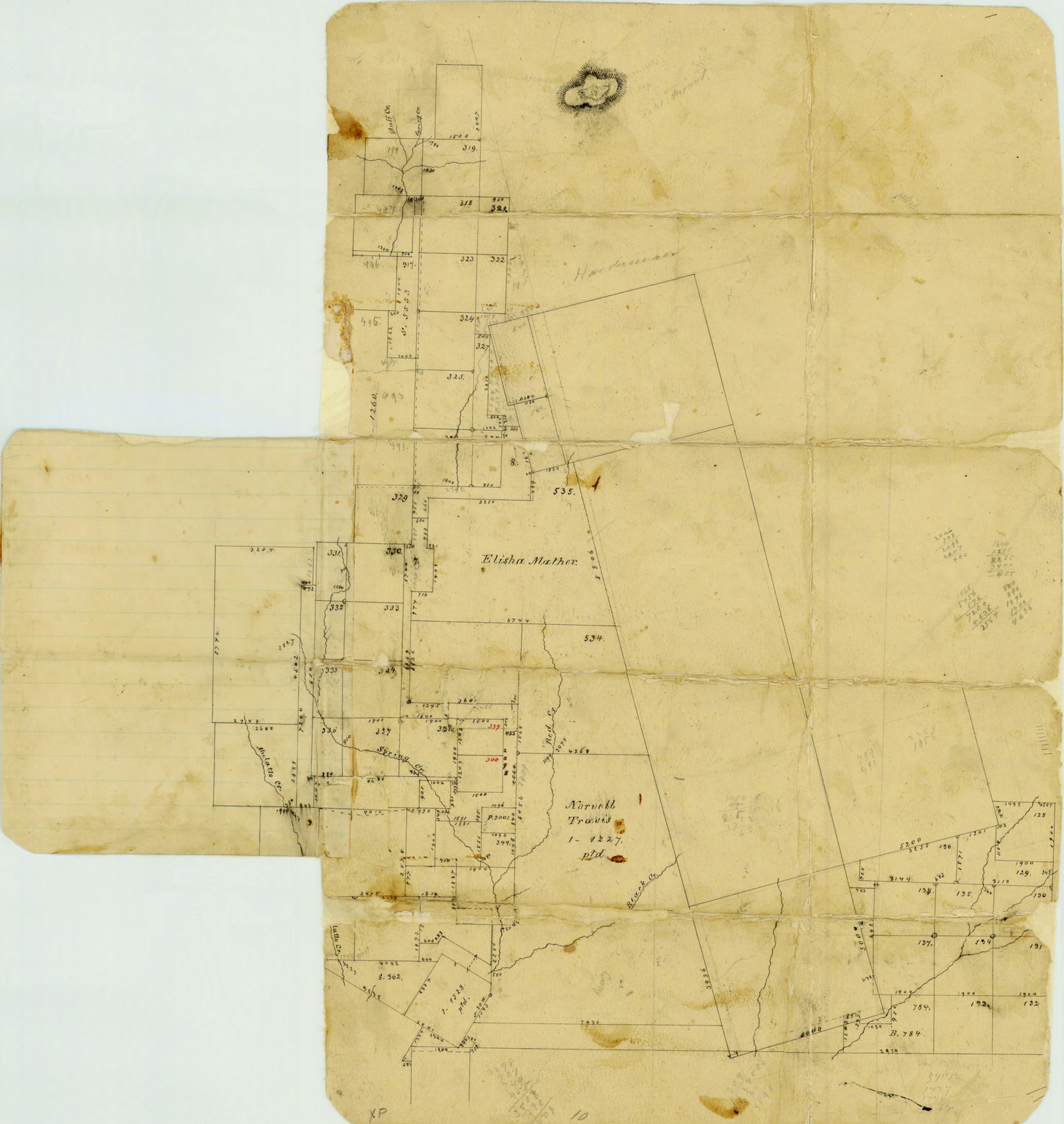

| |
|------|
| 2402 |
| 203 |
| 2098 |
| 2007 |
| 700 |
| 1600 |
| 220 |
| 3557 |
| 3000 |
| 557 |

| |
|-----|
| 200 |
| 80 |
| 120 |
| 100 |
| 400 |

227

755

| |
|------|
| 1920 |
| 264 |
| 1225 |

| |
|------|
| 5200 |
| 3255 |
| 156 |
| 1571 |
| 1261 |
| 1495 |
| 128 |
| 1900 |
| 129 |
| 345 |
| 130 |
| 3118 |

| |
|------|
| 137 |
| 135 |
| 134 |
| 132 |
| 1900 |
| 1900 |
| 1900 |
| 784 |
| 103 |
| 132 |

| |
|------|
| 2939 |
| 3911 |
| 1427 |
| 1700 |
| 400 |