

Brackett Kinney Co Texas
March 3rd 1886

To the Com. N. C. Walsh
Comd. G. S. Office
Austin Texas

Dear Sir

J. H. Petty

as Surveyor of Kinney Co Texas did proceed to the East
Corner of Survey No 238 in the name of Samuel Barber
on East Nees lying partly in Walde and Kinney Co
and actually found the old bearing trees of said East
Cor of said Survey No 238. "to Wch" from which a
Live oak 10 inches Dia br N. 65° W. 15 or a Pin oak 4 in
Dia br S 65° E. 26 or. which are very plainly marked and
which I identified as such I then ran S 70° W.
15239 or. and established the N. W. Cor of Survey
No 238 in the name of Samuel Barber (a large rock
marked.) I then ran S 88 1/4° W. 2872 or to the N. W. Cor
of Survey No 541 in the name of the C. B. and C. N. G. R. Co.
which is fully established with a large rock mound
and bearings "to Wch" a many pruned Cedar 12 in at
base br S 23° E 3 1/5 or. a Cedar 8 in Dia br N. 33 1/4° E 44 or
which I clearly identified as the N. W. Cor of Survey
No 541 as called for in the field notes. I then ran
S 22 1/4° E. 5304 or to the N. Cor of preemption Survey
No 7 in the name of Catherine C. Conway which is
also the N. Cor of Preemption Survey No 8 in the name
of J. W. Weaver which I clearly identified with bearings
"to Wch" a cedar 6 in Dia br N. 40° W. 9 or. a cedar
4 in Dia br S 84° E 20 or. which I clearly identified as
the original bearings. And I also certify that the
ground that Survey No 946 in the name of the State
is made by virtue of one part of Confederate Law Scrip

N^o 1763 in the name of John A. Green does actually exist and that the ground that Survey No 946 covers, if the line between the two Counties were actually established on the ground, "from my knowledge of the Country that it would be in Kinney Co."

Given under my hand at Brackett
this 3rd day of March A.D. 1886.

H. A. Petty
County Surveyor of Kinney Co
Texas.

Sketch 12
Kinney Co.

Scale 800 Varas to one Inch

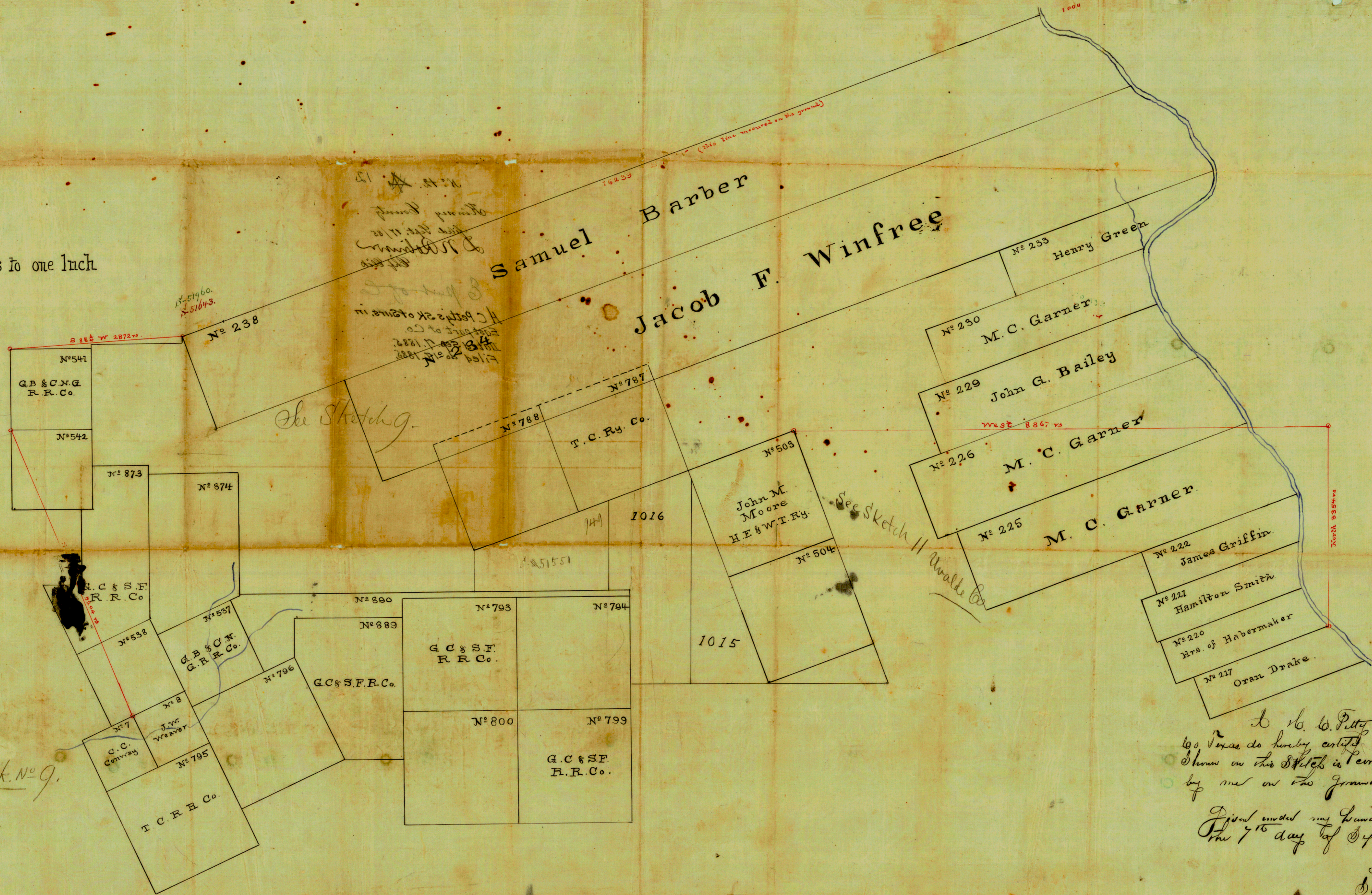

See Sketch 9

See Sketch 11

See Sk. No. 9

I, H. W. Petty, County Surveyor Kinney Co. Texas do hereby certify that the connection as shown on this sketch is correct as actually run by me on the ground

Dated and at my hands at Brackett this 7th day of Sept A.D. 1885
 H. W. Petty
 Surveyor Kinney Co. Texas