

1871.6

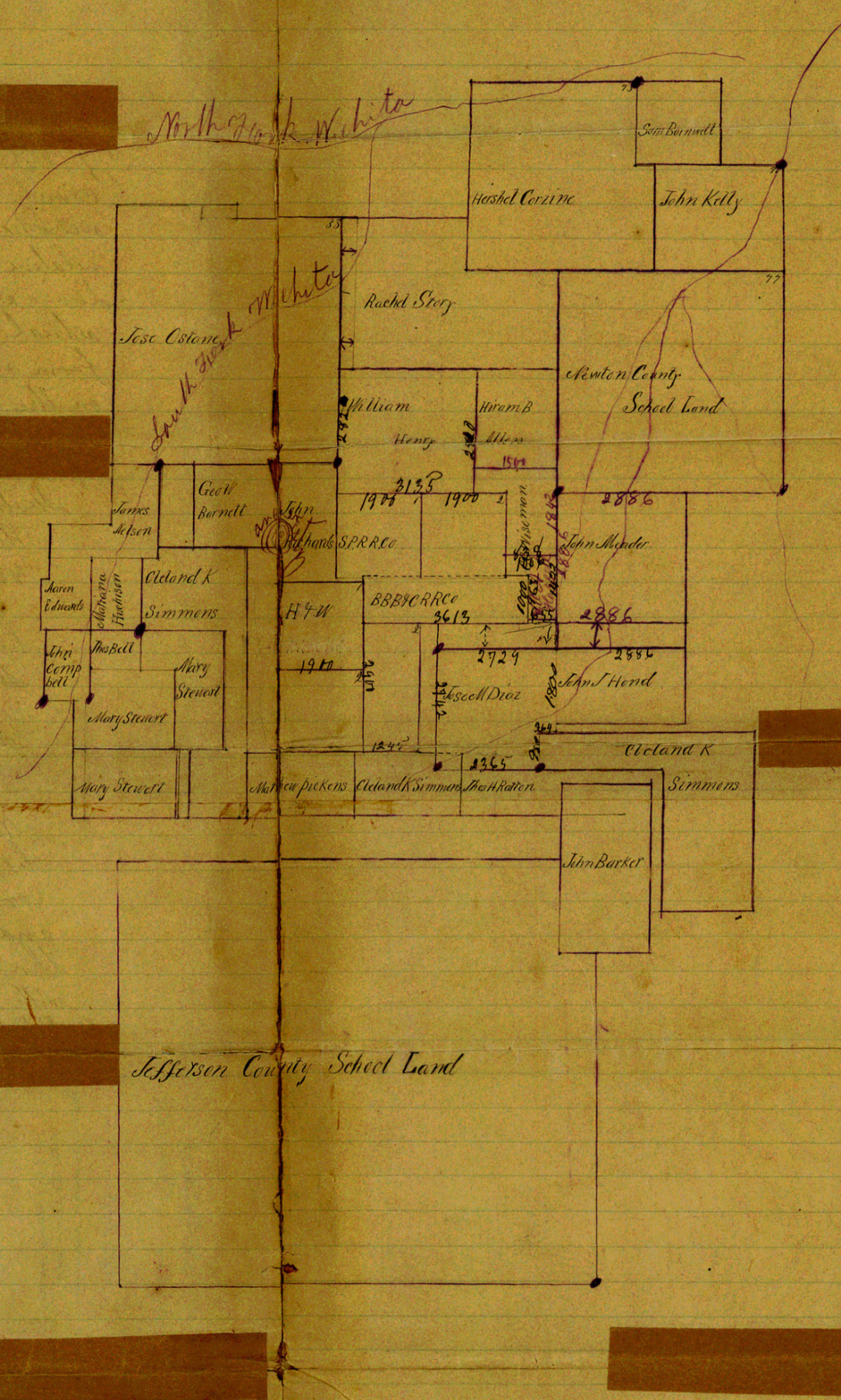

State of Texas  
 County of Archer  
 J. J. Postland Surveyor of Archer  
 County Texas Do hereby certify that  
 accompanying sketch shows the exact  
 relative position of each and every  
 Survey as found on the ground by  
 actual skillfull & careful Survey  
 from original corners well defined  
 on the ground and make this in  
 this sketch. The actual distance  
 from the South West cor to the  
 South East cor of the C.C.

Wiseman is 1006 vrs instead of  
 988 vrs

The BBB & CRR Survey No 2  
 begins 1000 vrs north of the  
 South East corner of Survey  
 No 1 for the the S.P.R.R Co  
 which covered the same ground

of H & W No 1 Survey  
 No 1 for the BBB & CRR Co  
 begins at the North West  
 corner of No 2 same certificate  
 and runs north 1000 vrs which  
 throws it 11 vrs in conflict  
 with Survey No 1 & 2 for the  
 S.P.R.R Co

This June 12<sup>th</sup> 1884

J. J. Postland  
 Surveyor Archer Co

St. File - No. 14,  
 Archer County

Sketch.

Dated June 12<sup>th</sup> 1884  
 Filed June 19, 1884  
 Around Archer City

Filed June 19<sup>th</sup> 1884

D. N. Robinson  
 Chf. Clk.

COUNTER # 10826

Sketch File 14  
 Co Archer

18716

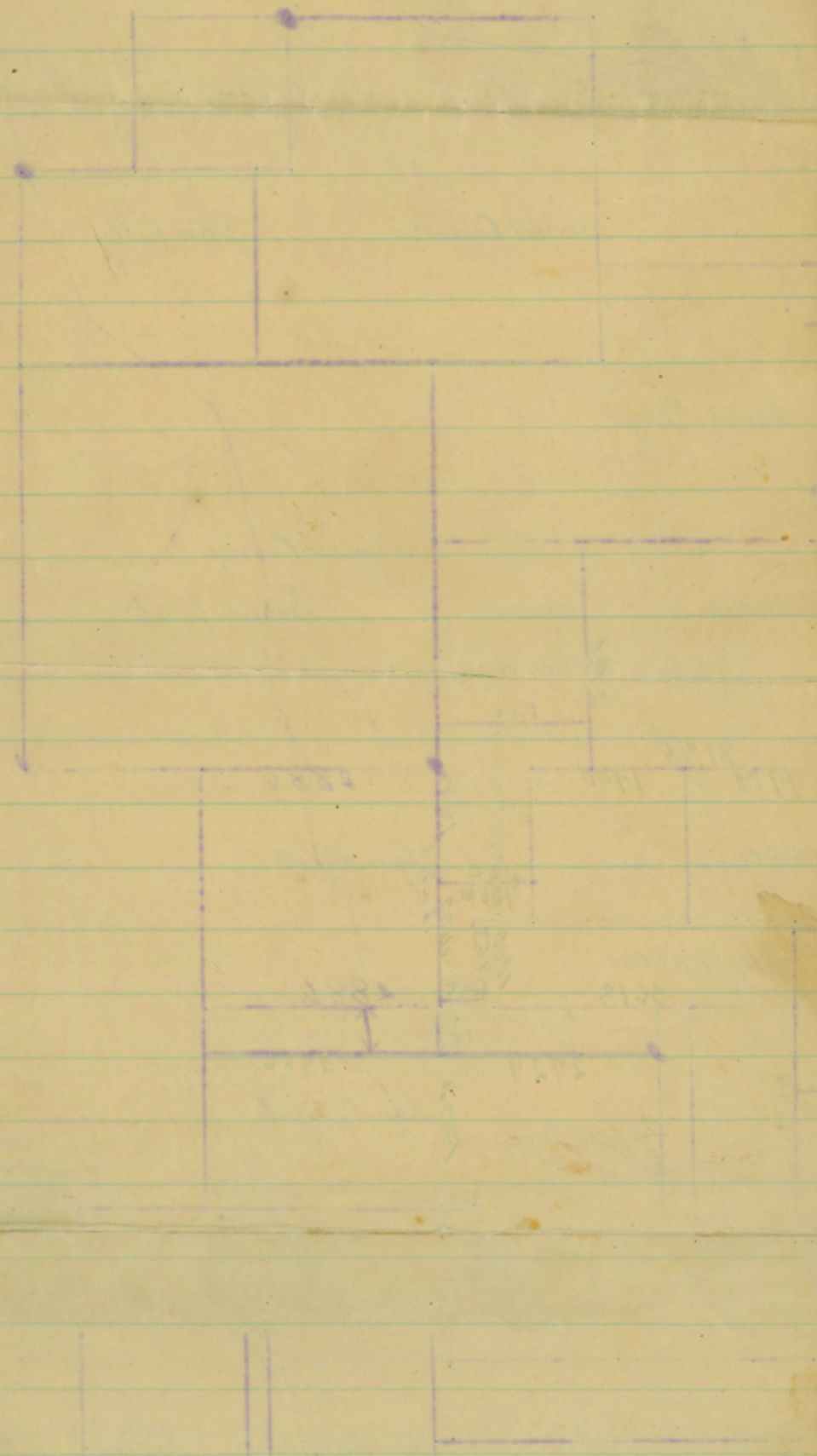

State of Texas

County of Archer

J J Pollard county surveyor of Archer  
 County Texas Do hereby certify that  
 accompanying sketch shows the exact  
 relative position of each and every  
 survey as found on the ground by  
 actual skillfull & careful survey  
 from original corners well defined  
 on the ground and make thus in  
 this sketch The actual distance  
 from the South West cor to the  
 South East cor of the CC

Wiseman is 1006 vrs instead of  
 938 vrs

The BBB & CRR survey No 2  
 begins 1000 vrs north of the  
 South East corner of survey  
 No 1 for the the SPRR co  
 which covered the same ground

of J B H W No 1 survey  
 No 1 for the BBB & CRR co  
 begins at the North West  
 corner of No 2 same certificate  
 and runs north 1000 vrs which  
 throws it 11 vrs in conflict  
 with surveys No 1 & 2 for the  
 SPRR co

This June 12<sup>th</sup> 1884

J J Pollard  
 Surveyor Archer Co

St. File - No. 14.  
 Archer County

Sketch.

Dated June 12<sup>th</sup> 1884

Filed June 19, 1884

Around Archer City