

B-1420

Part of 1st Sec. 10  
Twp B-14 N  
Range 10 W  
Archer Co. 24th Sept  
1899

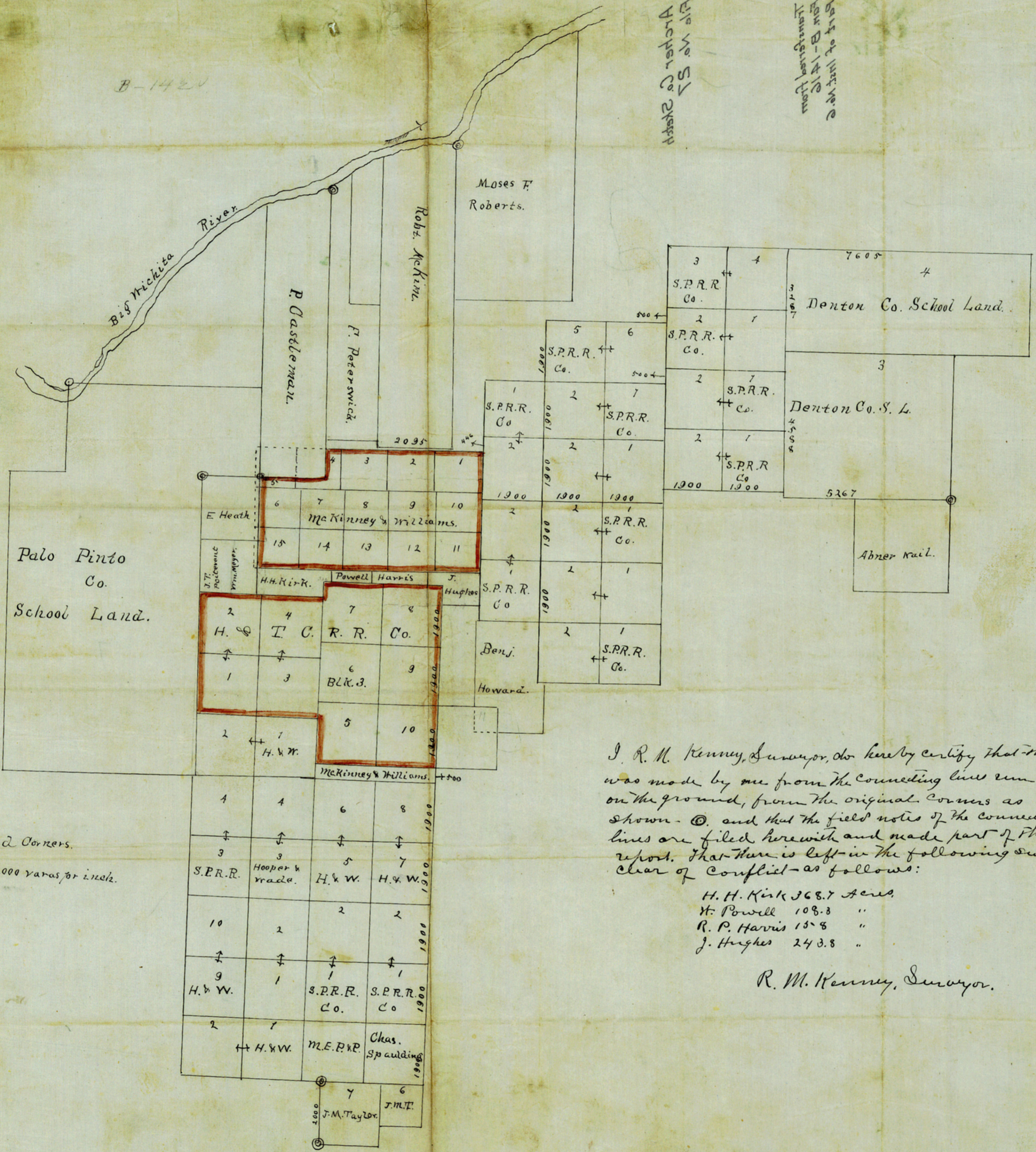

Palo Pinto  
Co.  
School Land.

Moses F.  
Roberts.

Robt. McKim

P. Castleman

F. Peter Swick

E. Heath

McKinney & Williams

H. H. Kirk

Powell Harris

J. Hughes

H. & W. I. C. R. R. Co.

BLK. 3

Benj. Howard

H. & W.

McKinney & Williams

S.P.R.R. Hooper & made. H. & W. H. & W.

S.P.R.R. Hooper & made. H. & W. H. & W.

H. & W. S.P.R.R. Co. S.P.R.R. Co.

H. & W. S.P.R.R. Co. S.P.R.R. Co.

H. & W. M.E.P. & R. Chas. Spaulding

H. & W. M.E.P. & R. Chas. Spaulding

J.M. Taylor

J.M.T.

I, R. M. Kenney, Surveyor, do hereby certify that this map was made by me from the connecting line run by me on the ground, from the original corners as shown - © and that the field notes of the connecting lines are filed herewith and made part of the report. That there is left in the following survey clear of conflict - as follows:

- H. H. Kirk 368.7 Acres
- H. Powell 108.8 "
- R. P. Harris 15.8 "
- J. Hughes 248.8 "

R. M. Kenney, Surveyor.

© Old Corners.  
Scale, 2000 varas for inch.

COUNTY # 10833

