

Sketch showing a part of the San Felipe Town Tract, also Vital Flores League, and Frisius Survey, further meanders of the San Bernardo through V. F. League Frisius and the original Hays Survey, and meanders of the Old Bernardo River as near as the same could be identified.

Surveyed June 8th & 9th 1894

Alfred W. Casco

Sketch 7.
Austin Co.
Surveyors J. G.
of San Felipe Tract
from tract & Vital Flores
League
1894
By Alfred W. Casco
18 mi. S. of Bellville
July 22, 1894

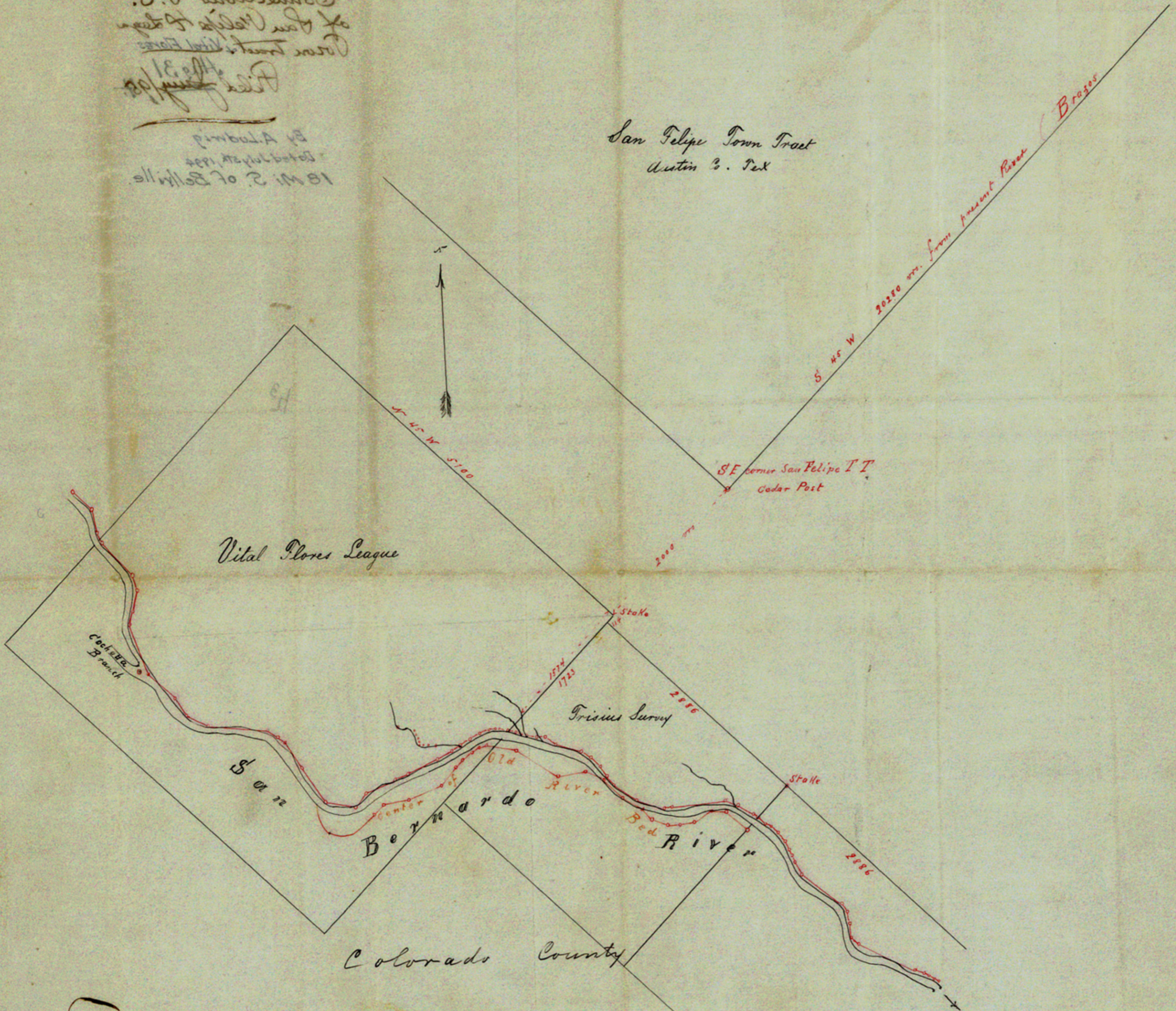

Filed in G.L.O. Aug 31/94

W. J. [Signature]
Chief Clerk

Sketch File 7
County Austin

Sketch showing a part of the San Felipe Town tract, also Vital Flores papers, and various survey, further members of the San Bernardo through T. P. papers. Main and the original Hays survey, and members of the Old Bernardo River as well as the same could be identified.

Surveyed June 24th 1894
 W. Ludwig
 Clerk

Sketch 7.
 Austin Co.
 Connections S. E.
 of San Felipe & Leya
 Town tract & Vital Flores.
 No. 31
 Filed July 9/94.

By A. Ludwig
 Dated July 5th, 1894
 18 Mi S. of Bellville.

San Felipe Town tract
 Austin Co. Tex

COUNTY # 18627



Filed in L.O. Aug 31/94
 A. Ludwig
 Clerk

County # 18627