

Gulf, Colorado & Santa Fé Railway Company.

LAND AND TAX DEPARTMENT.

THOS. W. JACKSON,
Land and Tax Commissioner.

Galveston, Texas, April 26, 1895.

E. Von Rosenberg, Esq.,

General Land Office,

Austin, Texas.

Dear Sir:-

Replying to your favor of the 16th, I herewith enclose you a map of that part of Austin County from Sealy extending to the Washington County line showing the line of the G. C. & S. F. Ry through the several surveys therein.

We have no opportunity of giving you the information as to the Texas Western, or would have been glad to have done so.

Yours truly,

Thos. W. Jackson
Land & Tax Commissioner.

ack receipt April 29/95
Rosenberg



Please delineate the G.C. & S.F. R.R. on this map, from Sealy to the Washington county line, also the Texas Western R.R. from Sealy to the Brazos river, and all stations.

Gen. Land Office
Austin, Texas March 14/95.
By Rosenberg

Scale 2000 yds = 1 inch.

Sketch File 10
County Austin

1000 ft. = 360 yds.

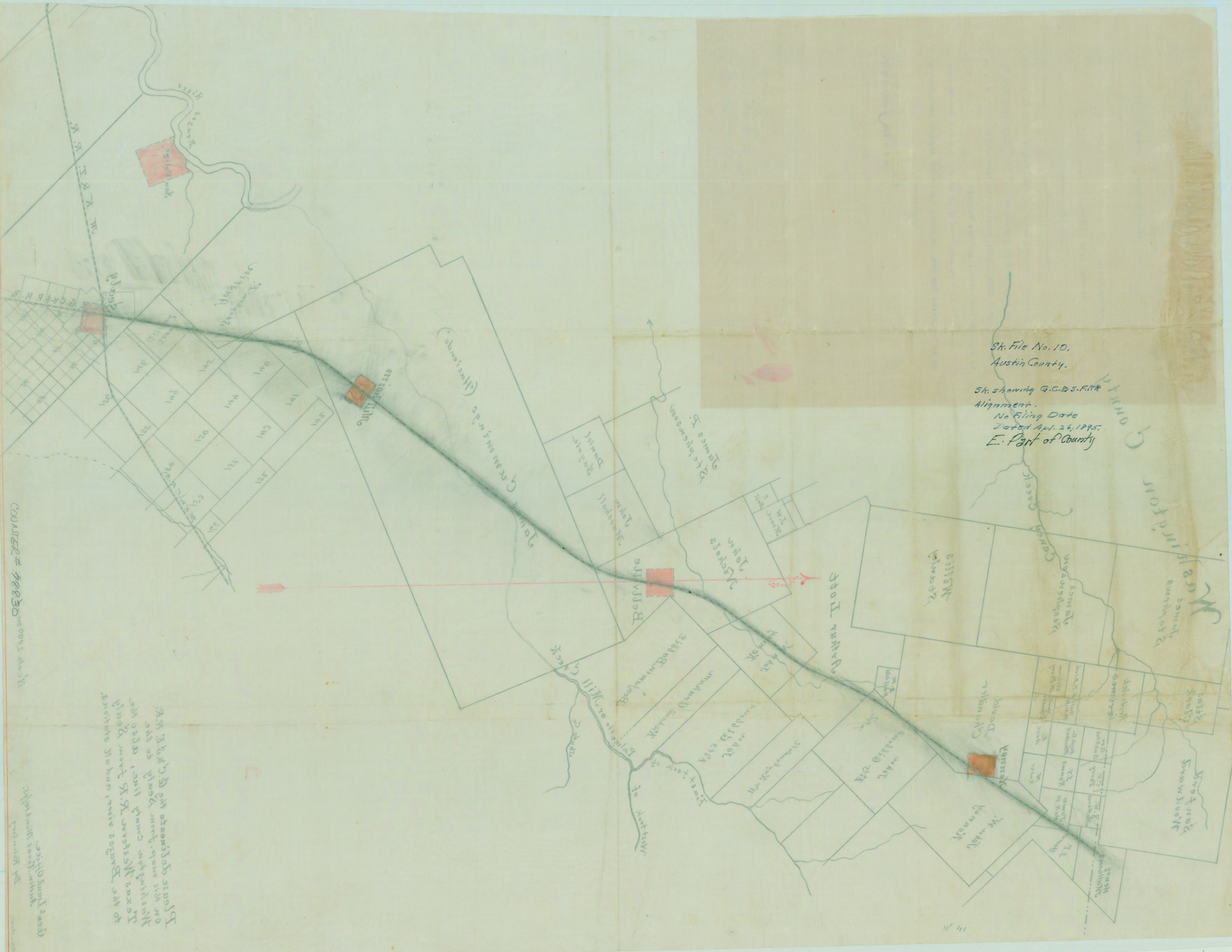

St. File No. 10,
Austin County.

St. showing G.C. & S.F.R.R.
Alignment.
No Filing Date
Dated April 26, 1895.
E. Part of County

COUNTY # 98830

Handwritten notes in the bottom left corner, including a large 'E' and some illegible text.

Additional handwritten notes and markings at the bottom left.

Handwritten note 'COUNTY # 98830' written vertically on the right side.

Handwritten note 'COUNTY # 98830' written vertically on the right side.