

# SKETCH IN BAILEY COUNTY, TEXAS

MULTIPLE WATER TOWER  
 LOT 340 12' 00" 781"  
 LGN 102' 43' 21" 371"  
 X 1 121, 201, 32 VAPAS  
 Y 1 342, 123, 47 VAPAS

MALSELL, U.S. 08 9 2.  
 LAT. 34° 15' 14" 423"  
 LONG. 102° 09' 14" 104"  
 X 1 107, 320, 20 VAPAS  
 Y 1 348, 318, 58 VAPAS

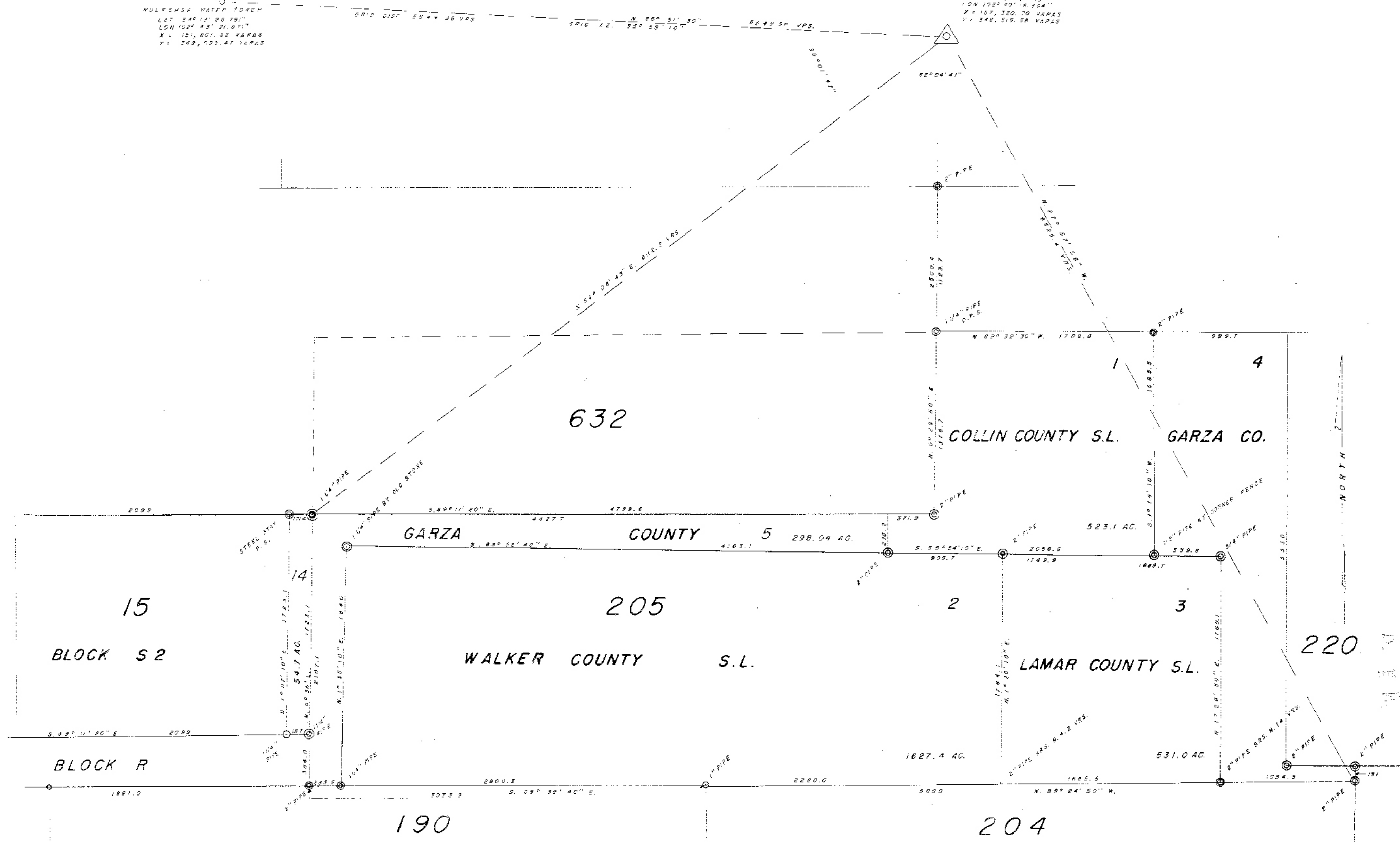

COUPSES COMPARED TO MERIDIAN THROUGH "MALSELL" STATION.  
 THIRWELL CORNERS FOUND AND IDENTIFIED

I, W.J. WILLIAMS, LICENSED STATE LAND SURVEYOR OF TEXAS, DO HEREBY CERTIFY THAT THIS SKETCH CORRECTLY SHOWS LINES AND CORNERS FOUND OR MADE BY ME BY ACTUAL SURVEY ON THE GROUND.  
 PLAINVIEW, TEXAS  
 OCTOBER 30, 1948

*W.J. Williams*  
 LICENSED STATE LAND SURVEYOR OF TEXAS

RECORDED  
 OCT 31 1948  
 COUNTY CLERK



COUNTER # 78843



201

201

BLOCK 6

BLOCK 25

12

BAILEY COUNTY TEXAS

202

235

BAILEY COUNTY TEXAS

BAILEY COUNTY TEXAS

550 RECEIVED

BAILEY COUNTY TEXAS

SKETCH IN

File No. 20

Bailey County

Collins Garza, Edmar & Walker County School

Land and sur-14-16-18-32

Filed 5-16 1956

J. EARL RUDDER, Com'r.

By J. H. Hefner

14-9-1