

9-35
July 9, 1966.

J. N. Jacobs
D. J. Roberts

I, the undersigned, licensed State Land Surveyor of Bexar County, Texas, do hereby certify that the foregoing map was made on the ground, according to law, on the date and with the proper care and foresight, and that the lines, corners, and boundaries with the exception of the ones, natural and artificial, are as they are shown and set forth in the foregoing plat and filed here, and all boundaries on the ground.

James E. Adams

Filed for record in the office of the 4th day of August 1966, at 10:30 AM. A-4, and duly recorded in the 16th day of August 1966, at B.O. H. No. 4, 157-158 of the Field Note Record, Bexar County, Texas.

W. F. Rickard

File No. 56
BEXAR County
Sketch
 Filed Sept. 17 1966
 JERRY SADLER, Com'r
 By [Signature]

Re-survey of
 Bx. P. 5539
 By Jas. C. Adams
 July 9, 1966

T. H. HOBBS SUR. NO. 352
 CO. BLK. 4150 ABS. NO. 358

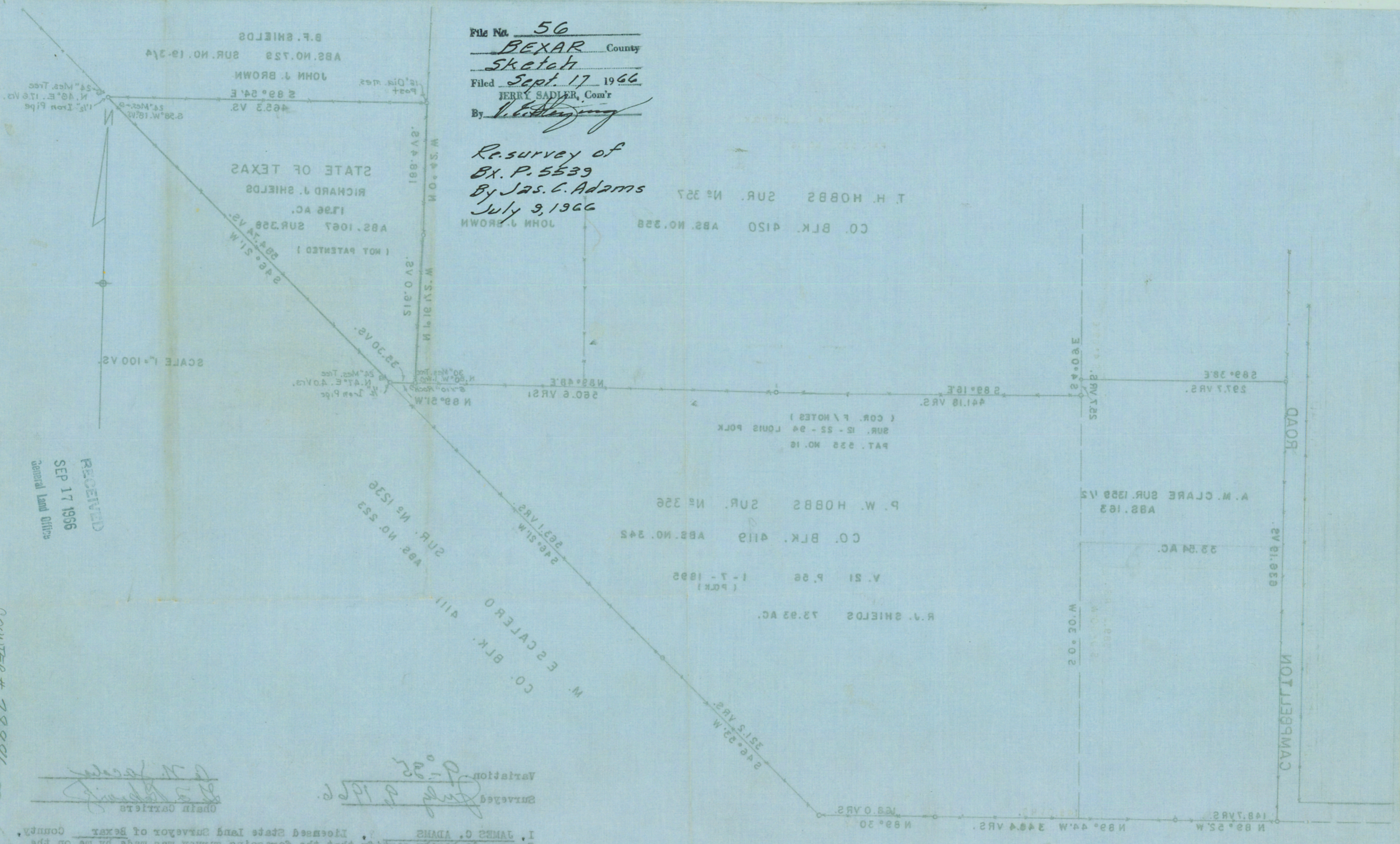

RECEIVED
 SEP 17 1966
 General Land Office

COUNTER # 78886

Varied by [Signature] July 9, 1966
 Surveyed by [Signature]

I, JAMES C. ADAMS, Licensed State Land Surveyor of Bexar County, Texas, do hereby certify that the foregoing survey was made by me on the ground according to law, on the date and with the chain carriers aforementioned, and that the limits, corners, and boundaries with the marks of the same, natural and artificial, are truly and correctly described and set forth in the foregoing plat and field notes, just as I found them on the ground.

[Signature]
 Licensed State Land Surveyor

Filed for record in my office, the 4th day of August 1966, at 10:30 o'clock A. M., and duly recorded the 15th day of August 1966, in Book H-104, Page 157-158 of the Field Note Records of Bexar County, Texas.

[Signature]
 County Surveyor, Bexar County, Texas

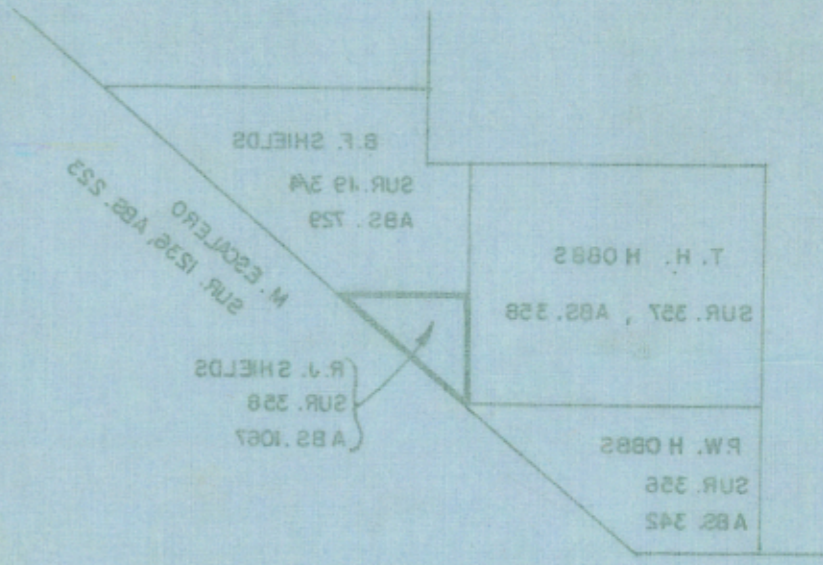

COUNTER # 10957