

J. Woodward

E.S. Robertson
320 a

Thos. Burtrug

Peter Wood
640

E.S. Robertson
369 acres

James Cooper

R.S. Scott's
Homestead
Donation
160 a

Elgy
Lane's
Scrap
Hill
48.6 a

vacant. 158.6 Acres. P. 5611

Campbell

J. Tom Green, County
Surveyor, of Bosque County
do hereby certify that this
is a true and correct plat of
the above described surveys
as surveyed by me on
March 27-28-29, 1895.

Tom Green
C.S. B.C.T.

Scale 200 vrs = 1 inch

CO. 525 N. 11. 1/2
1/2 m. 530 530 530
standing
Richman correct but bearing not exactly

CO. 160 to 40
1/2 m. 44
stump standing
tree

CO. 160 to 40
1/2 m. 44
stump standing
tree

James E. Williams
BOB VERMILION, Com.
Filed E-S-1880
T.W. Williams
Bosque
Map No. 22
Sketch

[Handwritten notes and signatures in red ink]

1669
320
1992

1669
470
639

1248
600
2164
173

1900 (2086)

1900

1900

640

444

241

1248

2006

1140

900

5579

1140

241

241

850
J.M.

William's
Scrap Hill
46 a

410

J.A. Sowell's
Scrap Hill
26.7 a

470

1248

950

1669

2164

333

Srouder M. S.

4400 (5000)

Robert M. Srouder
040

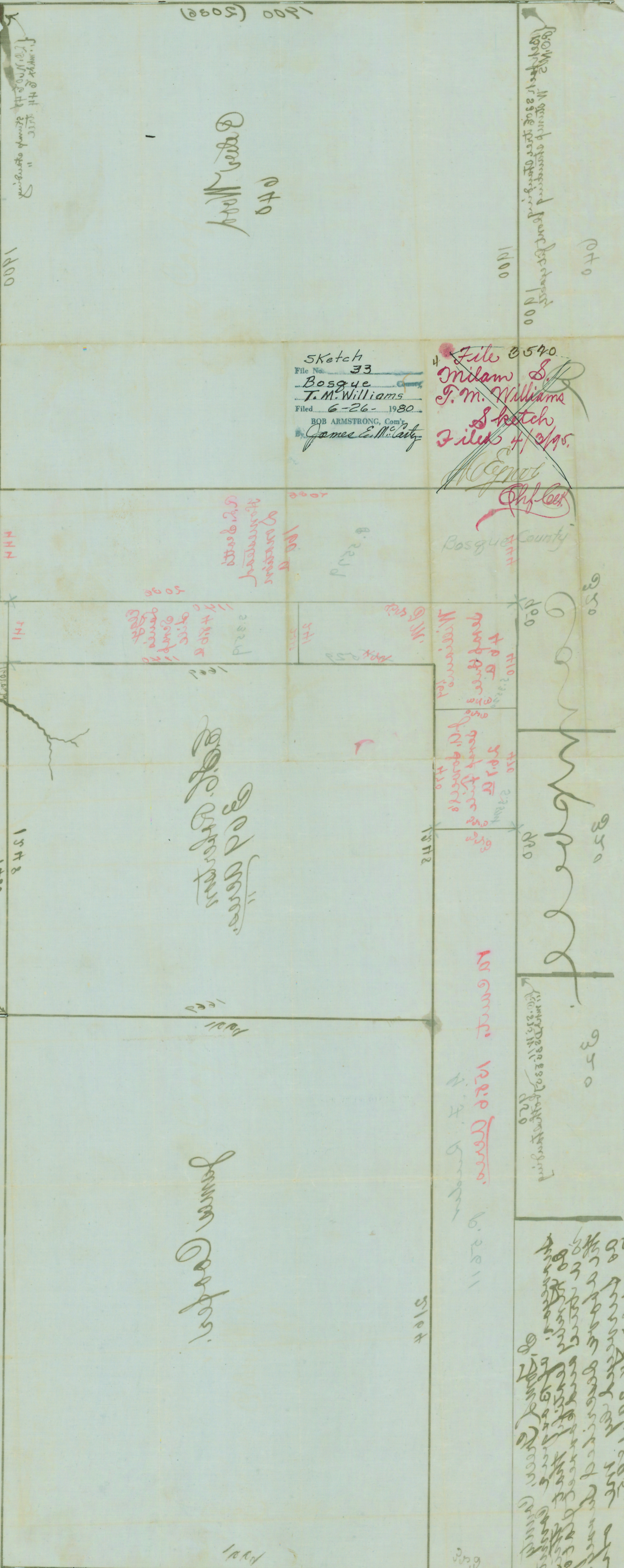

Sketch
 File No. 33
 Bosque
 T.M. Williams
 Filed 6-26-1980
 BOB ARMSTRONG, Com'
 James E. McCalister

File 3540
 Milan S.
 J.M. Williams
 Sketch
 Filed 4/2/85
 Egner
 Chf. Clk.

Bosque County

J. S. Srouder
 J. S. Srouder

James Srouder

11/20/85
 11/21/85
 11/22/85
 11/23/85
 11/24/85
 11/25/85
 11/26/85
 11/27/85
 11/28/85
 11/29/85
 11/30/85
 12/1/85
 12/2/85
 12/3/85
 12/4/85
 12/5/85
 12/6/85
 12/7/85
 12/8/85
 12/9/85
 12/10/85
 12/11/85
 12/12/85
 12/13/85
 12/14/85
 12/15/85
 12/16/85
 12/17/85
 12/18/85
 12/19/85
 12/20/85
 12/21/85
 12/22/85
 12/23/85
 12/24/85
 12/25/85
 12/26/85
 12/27/85
 12/28/85
 12/29/85
 12/30/85
 12/31/85