

PLAT,

of a
Survey
made for

HERBERT PRUETT, OF ALPINE,
Texas. in Block 318, T.C. Ry. Co. Brewster County.

I, Nick M. Thee, Licensed State Land Surveyor,
do hereby certify that the foregoing Survey was
made by me on the ground, according to law, and
that the Marks of the same, natural and artificial,
are truly and correctly described and set forth in
the foregoing PLAT and Field Notes, just as I found
them on the ground.

Surveyed Nov. 19-21,
and Dec. 1-2, 1951
Scale 600 Vrs. per inch

Nick M. Thee
Nick M. Thee
Licensed State Land Surveyor,

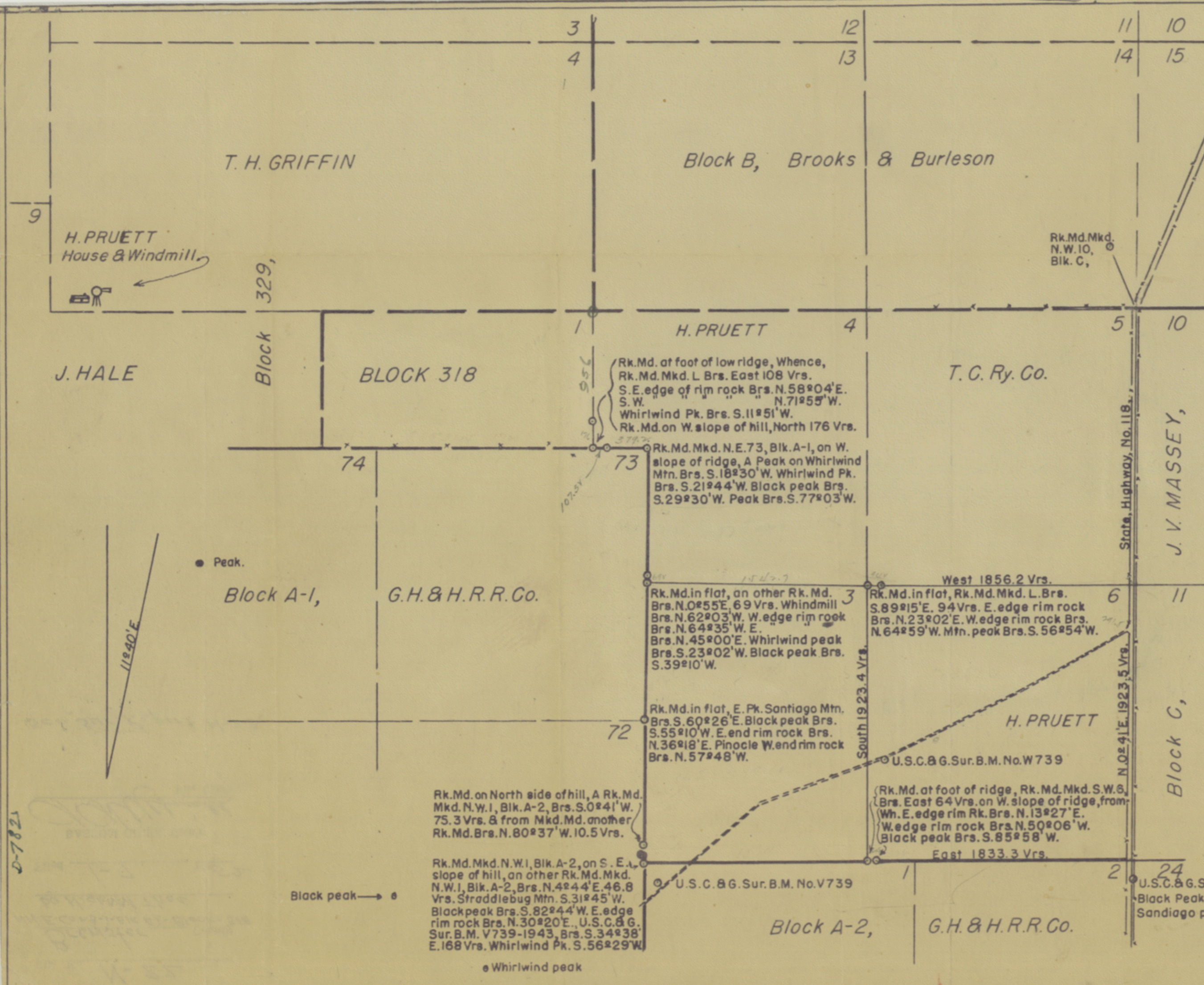

SKETCH FILE No. N-22
COUNTY Brewster

File No. N-22

Brewster County
N.E. Cor. 73-BIK A1 - Block 318
by Nick M. Thee

Filed 1-7 1952

BASCOM GILES, Com'r

J. H. Mulvanick
File Clerk

See Sur. Report N-23

RECEIVED
JAN 7 1952
REFERRED TO MAP

COUNTER # 78942