

PLAT OF SECTIONS 595, 596, 598, 599, 600 & 601,
BLOCK 8, G. H. & S. A. Ry. Co., BREWSTER COUNTY,
TEXAS.

Surveyed Sept. 1959.

J. J. Bamey Jr.
Licensed State Land Surveyor

1" = 600 Vrs.
Var. 11°15'E.
593

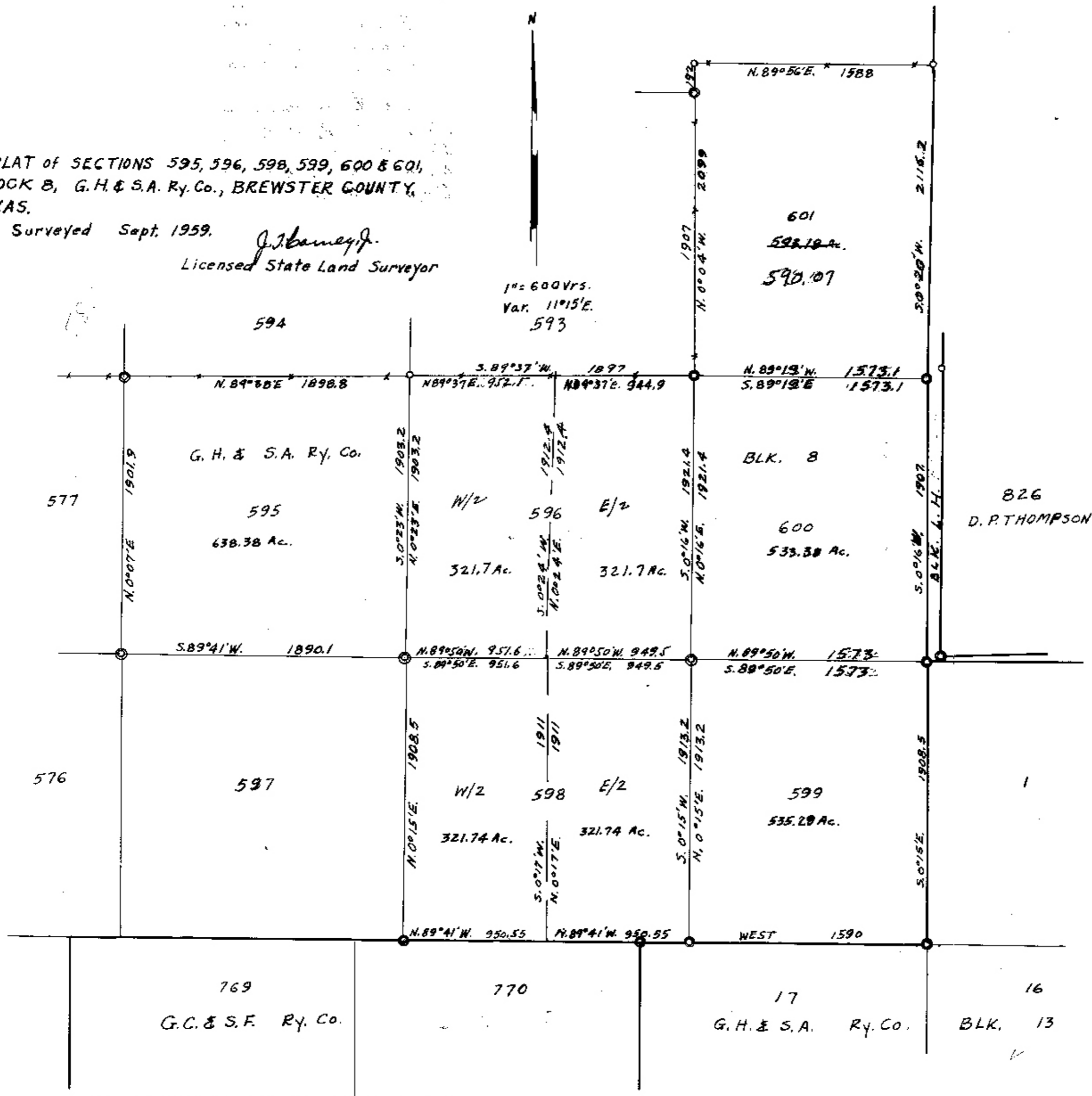

SKETCH FILE NO. N. 57
COUNTY Brewster

