

Sketch File No. 108
 County Brewster
 Filed August 2, 1911
 J. H. Walker, Comr.
 File Clerk

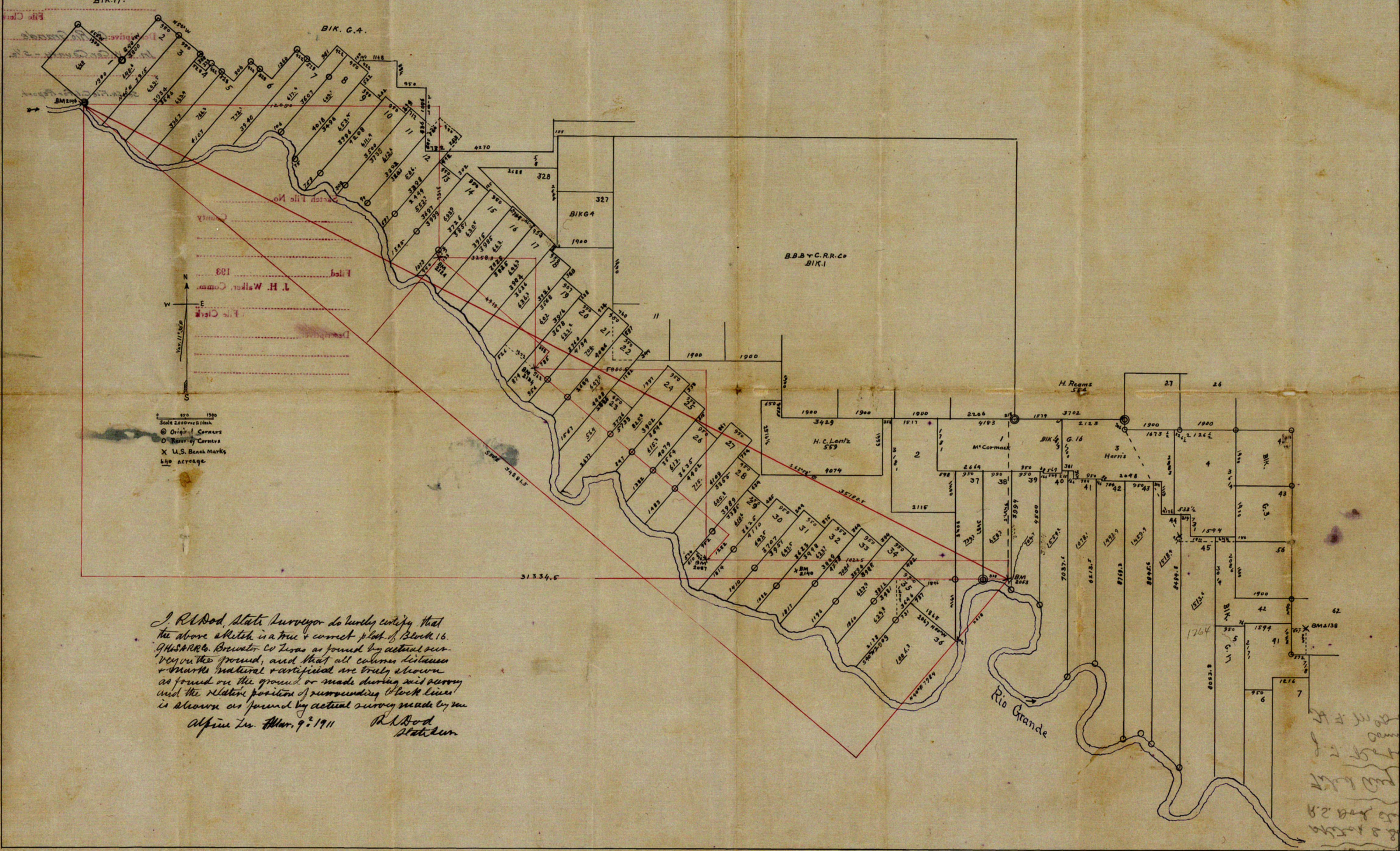

J. R. Dod, State Surveyor do hereby certify that the above sketch is a true & correct plot of Block 16, G. H. & R. R. Co. Brewster Co. Texas as found by actual survey on the ground, and that all corner distances & marks natural & artificial are truly shown as found on the ground or made during said survey and the relative position of surrounding Block lines is shown as found by actual survey made by me
 Alpine Tex. Mar. 9th 1911 J. R. Dod
 State Surveyor

[Handwritten notes and signatures in the bottom right corner, including names like 'J. H. Walker' and 'J. R. Dod']

Sketch File No. 5.C
 (South) Brewster County
 R.S. Dod's Sketch
 BIK 16 - G. H. & S. A. Ry. Co
 Filed August 7, 1911
 J. H. Walker, Comm.

File Clerk
 Descriptive: On Rio Grande
 In S.W. Cor. County - 5 1/2
 See Sk. File C. 1. 6. Report

Sketch File No. _____
 County _____
 Filed 193 _____
 J. H. Walker, Comm.
 File Clerk _____
 Descriptive _____



When the above is prepared on paper, the original should be retained in the office of the Surveyor General, and a copy of the same should be sent to the State Engineer, and a copy of the same should be sent to the State Auditor, and a copy of the same should be sent to the State Treasurer, and a copy of the same should be sent to the State Comptroller, and a copy of the same should be sent to the State Controller, and a copy of the same should be sent to the State Auditor General, and a copy of the same should be sent to the State Treasurer General, and a copy of the same should be sent to the State Comptroller General, and a copy of the same should be sent to the State Controller General.

Sketch "C"
 Brewster Co
 BARKLEY & BARKLEY
 R.S. Dod's Sketch
 Filed Aug 7th 1911
 J. H. Walker
 Commissioner
 J. H. Mendenhall
 Clerk