

*Faint, illegible text, possibly a signature or date.*

Scale: 1" = 500 Varas  
DECLINATION: 11°-15' East

I certify that this plat is a true representation of a survey made by me on the ground August, 1968.  
Abner G. Irwin  
Registered Public Surveyor  
No. 420

SURVEY PLAT  
SECTIONS 35, 39 and 43,  
BLOCK G-1, D & W RR CO.,  
BREWSTER COUNTY, TEXAS.  
LOCATED IN THE BLACK GAP  
WILDLIFE MANAGEMENT AREA  
TEXAS PARKS and WILDLIFE DEPT.  
SURVEYED IN AUGUST, 1968

COUNTER# 78960

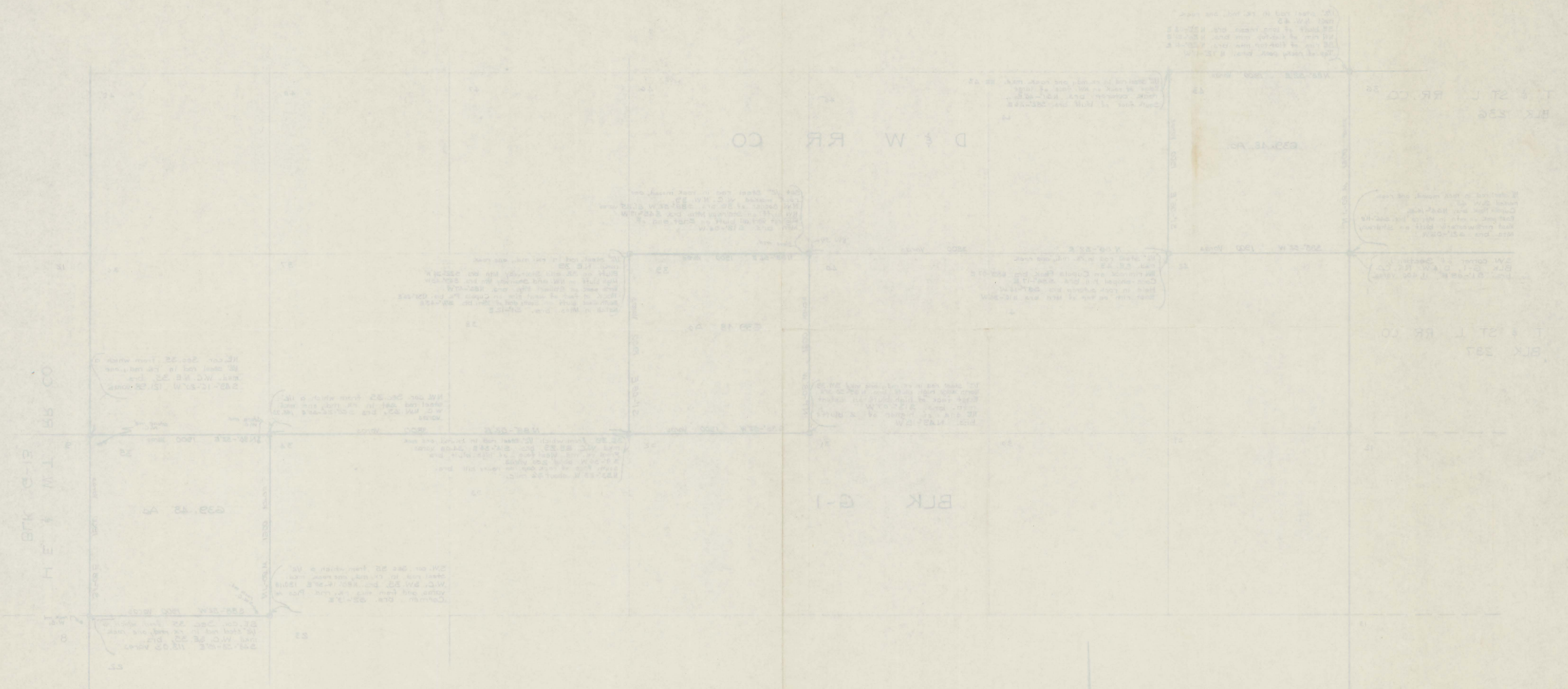

SURVEY FLAT  
 SECTIONS 35, 36 & 43  
 BLOCK G-1 D & W R.R. CO.  
 BREWSTER COUNTY, TEXAS  
 LOCATED IN THE BLACK GAP  
 WILDLIFE MANAGEMENT AREA  
 TEXAS PARKS and WILDLIFE DEPT.  
 SURVEYED IN AUGUST, 1968

I certify that this plat is a true  
 representation of a survey made by  
 me on this ground in August 1968.  
 Abner G. Trigg  
 Surveyor

Scale: 1" = 500 Yards  
 DEPARTMENT OF WILDLIFE

Box 4  
 File No. (South) 28  
Brewster County  
Sketch File  
 Filed July 11, 1969  
 JERRY SADLER, Com'r  
 By [Signature]  
 Sec. 35, 39 & 43  
 D. & W. R.R. Co. Blk. G-1  
 "Black Gap Area"  
 Parks & Wildlife Survey  
 By Abner G. Trigg  
 Aug. 1968  
 Filed for information only