

State of Texas  
County of Briscoe

Silverton June 23 1896

J. A. P. Jones County Surveyor of Briscoe County  
and W. H. Waller Deputy Surveyor do hereby certify  
that the foregoing map & field notes explanatory notes do  
correctly show the relative positions of the SW corner  
of Block 6 S. 10 + N. m. Randall county & the NW  
corner of Briscoe county also the actual width of vacant  
strip between M/D & S. T. County School Lands as  
found on the ground by actual course & measurement

H. P. Jones County Surveyor  
W. H. Waller Deputy Surveyor

Chairman  
H. M. Hyatt  
W. H. Thornton

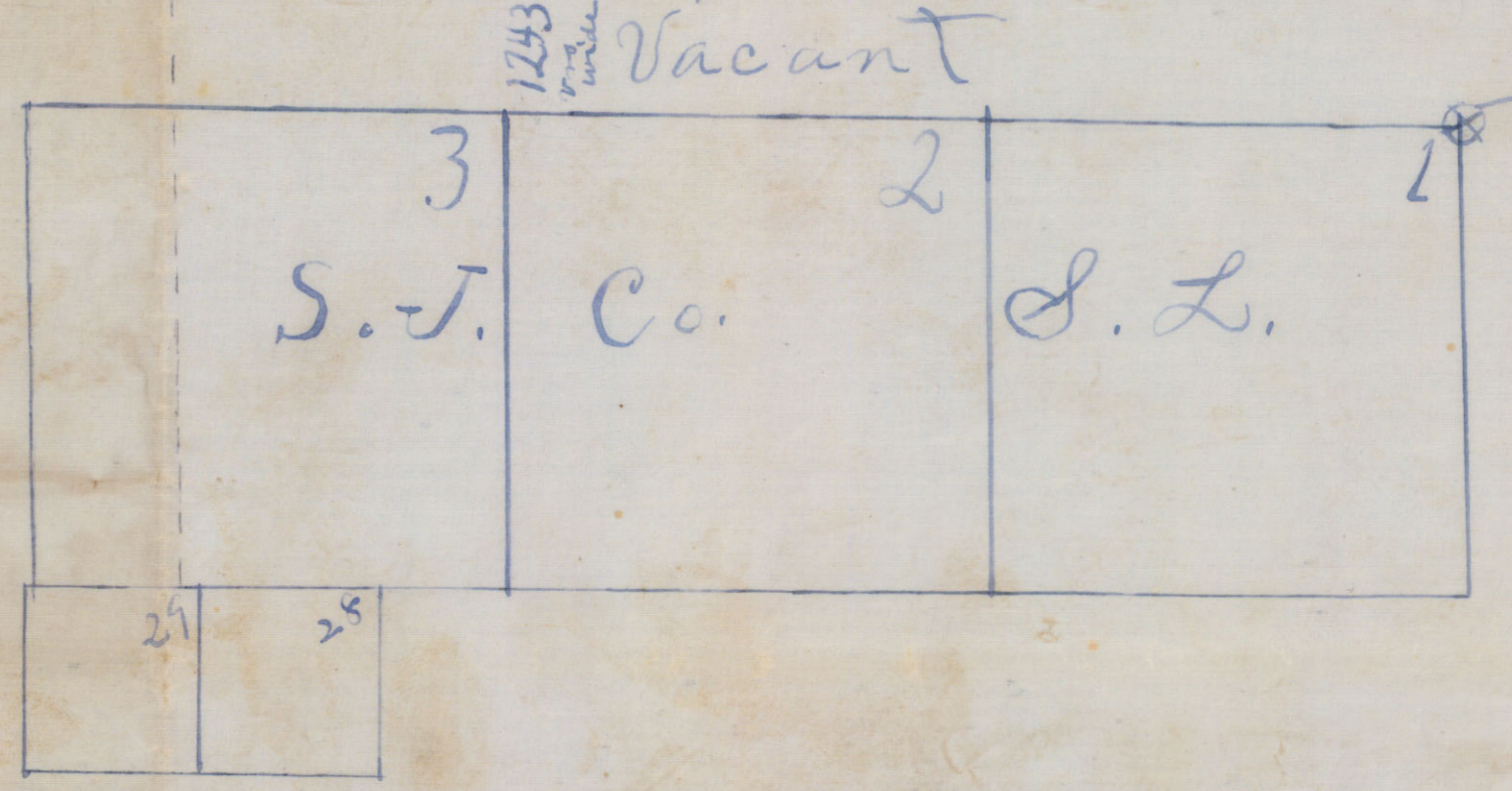
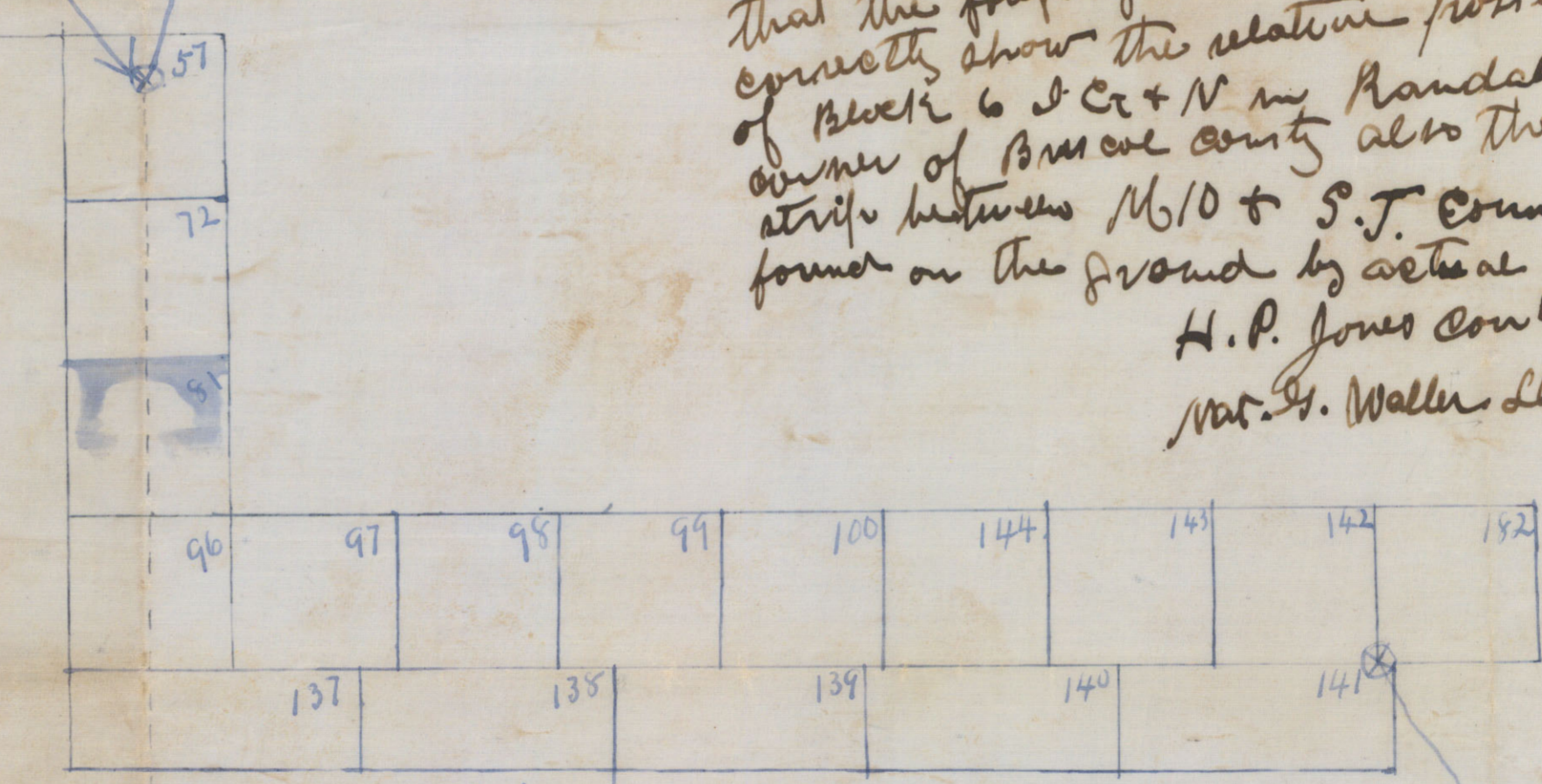

N.E. cor of L. m. 1. S. J. Co. S. L.  
is 2444 m S + 847 m W  
from S.E. cor Sec no 142

Witness my hand  
this 23rd day of June  
1896 at Silverton  
Briscoe Co.  
H. P. Jones  
County Surveyor

COUNTER # 80040

Briscoe Co. 20 File # 9

Counter # 10996

Survey line over  
the line  
bearing S 70° E  
25.2 miles  
1872

3670 feet actual distance

Survey distance  
1770

1/2 Sec. 21  
1/2 Sec. 22  
1/2 Sec. 23  
1/2 Sec. 24

21  
22  
23  
24

21	22	23	24	25	26	27	28
29	30	31	32	33	34	35	36

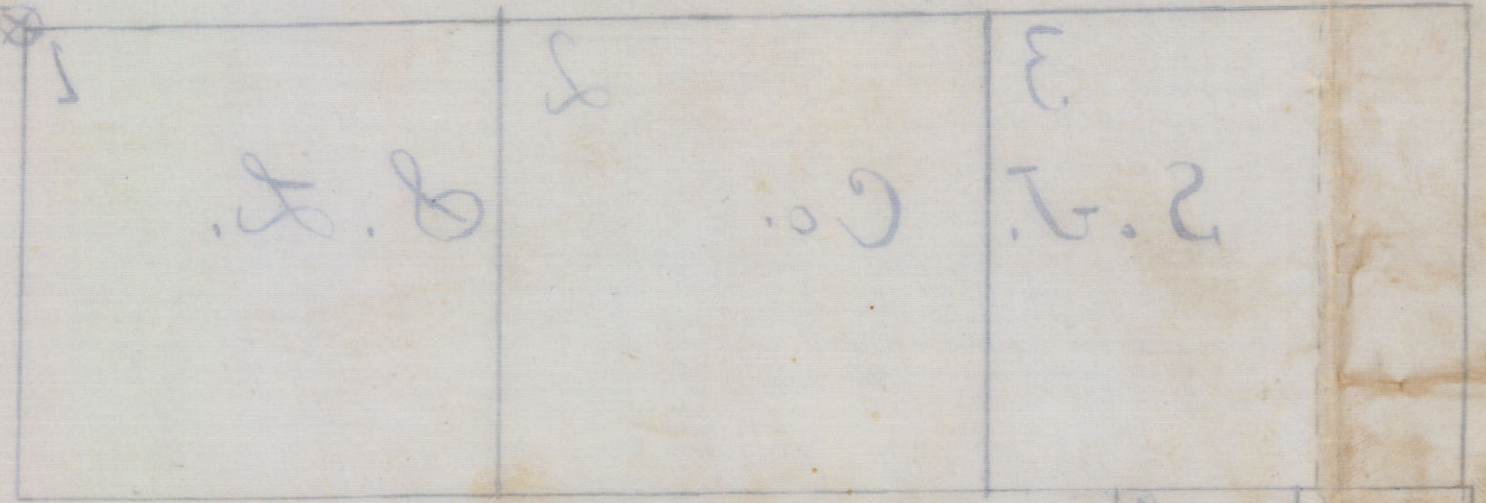

State of  
County of  
J. A. Jones County  
and of W. L. Waller  
that the foregoing map & plat  
correctly show the relative  
of Sec. 21 & 22 in  
of Jones County also the  
founder on the ground by  
H. P. Jones County  
W. L. Waller  
H. P. Jones County  
W. L. Waller  
H. P. Jones County  
W. L. Waller

1/2 Sec. 21  
1/2 Sec. 22  
1/2 Sec. 23  
1/2 Sec. 24

Sketch File No. 9  
Filed in East of office  
6/27/96  
Briscoe Co.  
Attest as correct by the  
Official in judge etc.  
Sketch & Letter by Surveyors  
James Waller, Surveyors in NW  
portion of County.  
See Record 252-22-8.

SILVERTON, TEXAS, June 23 1896

Hon Andrew J Baker

Please find enclosed

Map & explanatory Note of Survey showing  
exact width of vacant strip north of S J Co  
School Land in Briscoe, beginning in Randall  
Co at S.W. corner of Blk 64 Co + N and surveyed  
as the field notes direct & the law contemplates  
it should be <sup>5 mile strip</sup> ~~base line~~

The stone monument claimed by the Swisher Co  
Surveyor as a sufficient reason for the excess on  
survey is a stone that could be carried by a person  
a quarter of a mile easily & there is no evidence  
to establish the fact that it has not been tampered  
with by interested parties.

Please examine the <sup>copy of</sup> Map made by the Land  
Office in May 1893 and see how (said maps  
with Swisher County surveys connections make  
the lands in N.W. corner of Briscoe Co conflict-  
also ~~examine accompanying~~ sketch & advise what to do  
H. P. Jones cont to Sur: Swisher Co  
Nat G Waller Deputy

2444  
1201  

---

1243

Brice Co

S.F. 9