

460

State of Texas
County of Brevard

October 29 1900.

I Nat. G. Walker Surveyor of Brevard
County do hereby certify that after
several careful surveys of G. L. E. L. &
also - Blk B 3 Bealy Seale & Forwood
and surveys Nos 215 & 216 of the D & S E
By Co. land, that the West corner of
Survey No 17 Blk G L is 2529 rods
North and 671 rods East from
the N. W. corner of Survey No 216
D & S. E. By Co. land

Nat G Walker Surveyor
Brevard County Texas

Filed Nov 1 / 1900

Edw. L. Lumber
Draftsman

Sk. File C.

Briscoe Co.

Field Notes
of Connecting
Lines between
Blocks G 2 &
F 2. Briscoe
County Texas
Not by Walker
County Surveyor
Briscoe County
Texas

State of Texas
 County of Bexar
 Survey of
 Block No. 1000
 & Surrounding
 Blocks
 Central North Block
 of County
 All Sections W. 1/2
 of Sec. 2 - to W. 1/2 Sec. 10
 Bk. 2 - to W. 1/2 Sec. 10
 Bk. 2

State of Texas
 County of Bexar
 August 24 1900

I, Nat & Walker Surveyor of Bexar County
 do hereby certify that this map with the field notes
 of survey of the above land is a true and correct
 to the best of my knowledge & belief
 Nat & Walker Surveyors of Bexar
 County Texas



San Jacinto County School Land

Should furnish connection
 between Block E 2 & surveys in
 Block G 2 on its North -
 9/5/1900 Owen Roseberry

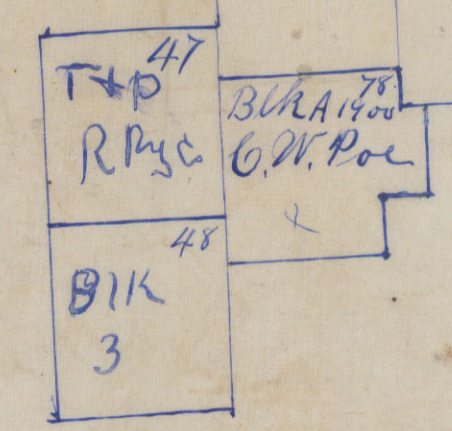

Sketch file "C."

Sketch & Connection

Briscoe Co.

Filed Nov 1/1900.

E. van Rosenberg
Draftsman

Central North Portion
of County.

Also Connection - W. Co. No 17
Blk G 2 - to N.W. Cor 216 Blk. G.M.



State of Texas
 County of Briscoe
 August 24 1900
 Not a Public Survey of Briscoe Co
 the land out of the map with the following
 to the land of the Briscoe Co
 Not a Public Survey of Briscoe Co
 Court of Briscoe Co

San Jacinto County School Land

Should furnish connection
 between Block E 2 & survey
 Block G 2 on its north
 1/10/1900 E. van Rosenberg

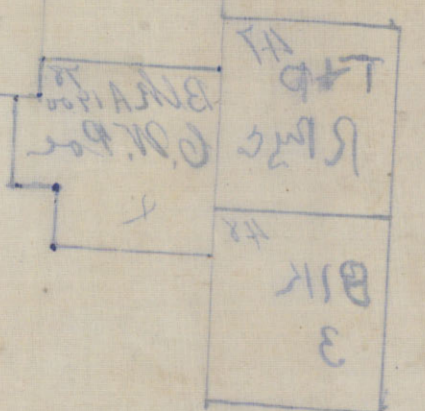

COURT FILE # 81972