

Coleman Co Brown Co

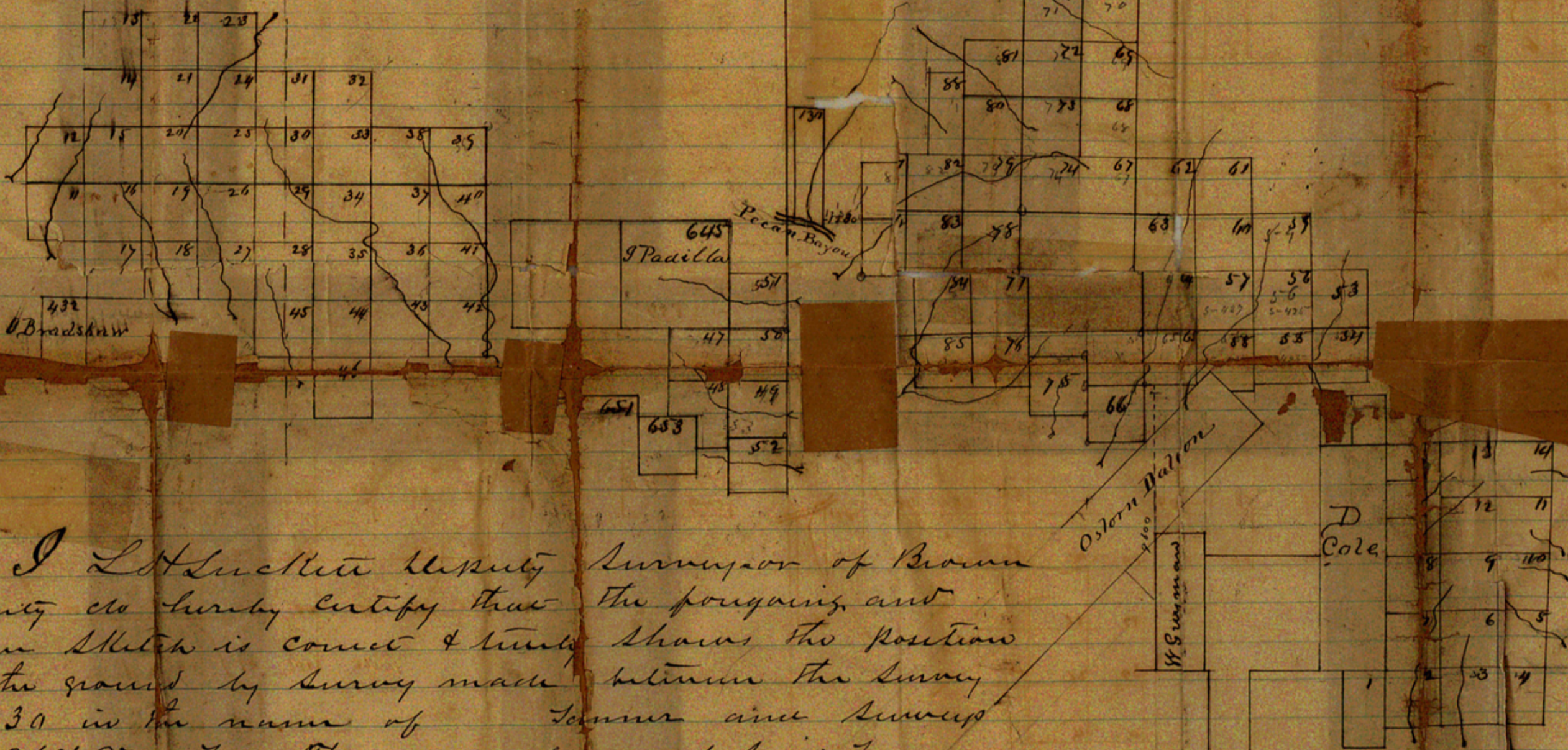

I L. S. Lockett Deputy Surveyor of Brown County do hereby certify that the foregoing and above sketch is correct & truly shows the position on the ground by survey made between the survey No 130 in the name of Tanner and Survey No 86487 from the lower corner of said Tanner on Pecan Bayou being the S.E. corner North 200 ns and East 1230 ns to the North West corner of said No 87 This 1st November 1868

L. S. Lockett
U.S. B. Co.

Brown SK. File #10

File 10. Brown Co.

H. Tap & B.R.R. Company
Succ.
S.W. of Brownwood

12 Mi North and
West of Brownwood.

Filed in G. & C.
Oct. 31/68

COPYRIGHT # 80049