

Sketch File No. 15
 The Calhoun County
 Surveyors Office
 GARY MORGAN
 1935

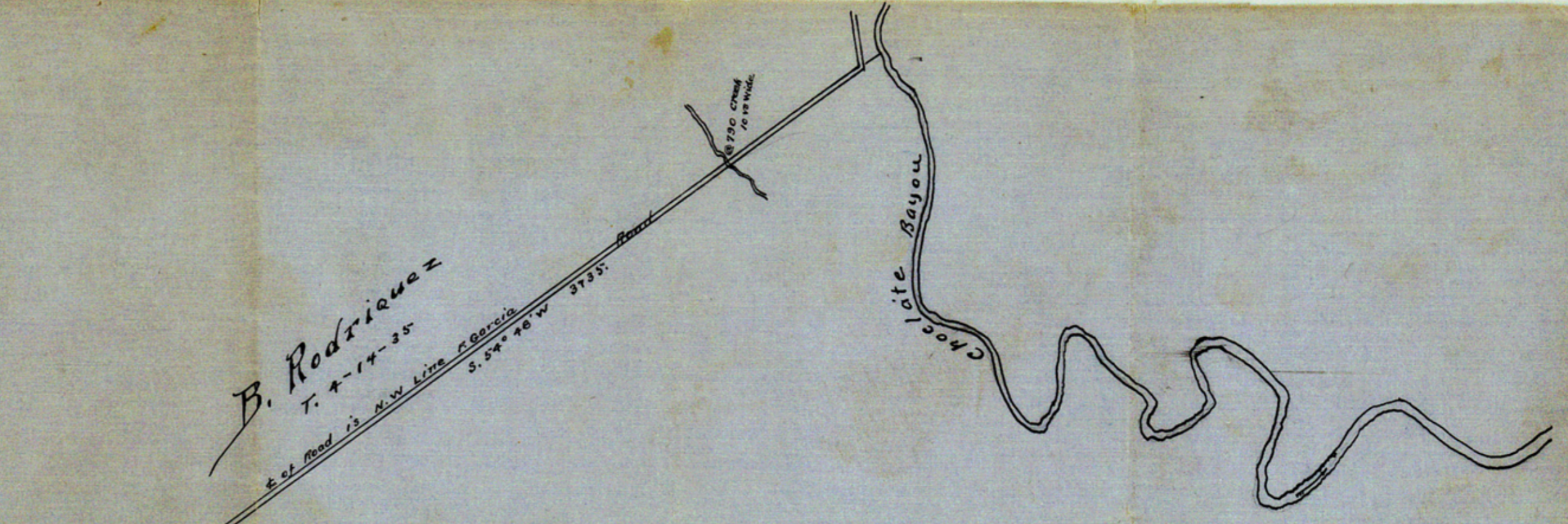

Plat
 of a part of Calhoun County Tex.
 Showing the Location of a 149.29 Acre Tract
 as Surveyed for John Q. Weatherly March 1929
 M.O. Work
 Licensed State Land Surveyor
 Mag. Dec. 3° 25' East
 Scale 500 Feet to 1 inch.

I, M.O. Work, a Licensed State Surveyor
 hereby certify that this plat truly represents
 the lines, distances and courses as run by
 me on the ground and is hereby attached
 to, and made a part of the field notes of
 the John Q. Weatherly Survey
 M.O. Work
 Licensed State Surveyor

5313149

Sketch

Filed APR - 1, 1929

Johnston, Comr
R.B. Newcome cec

File No Sketch File No 15
Calhoun County
Jno. B. Weatherly Survey
Filed 5-24-29
GARRY WATSON, Comr
By Douglas Howard

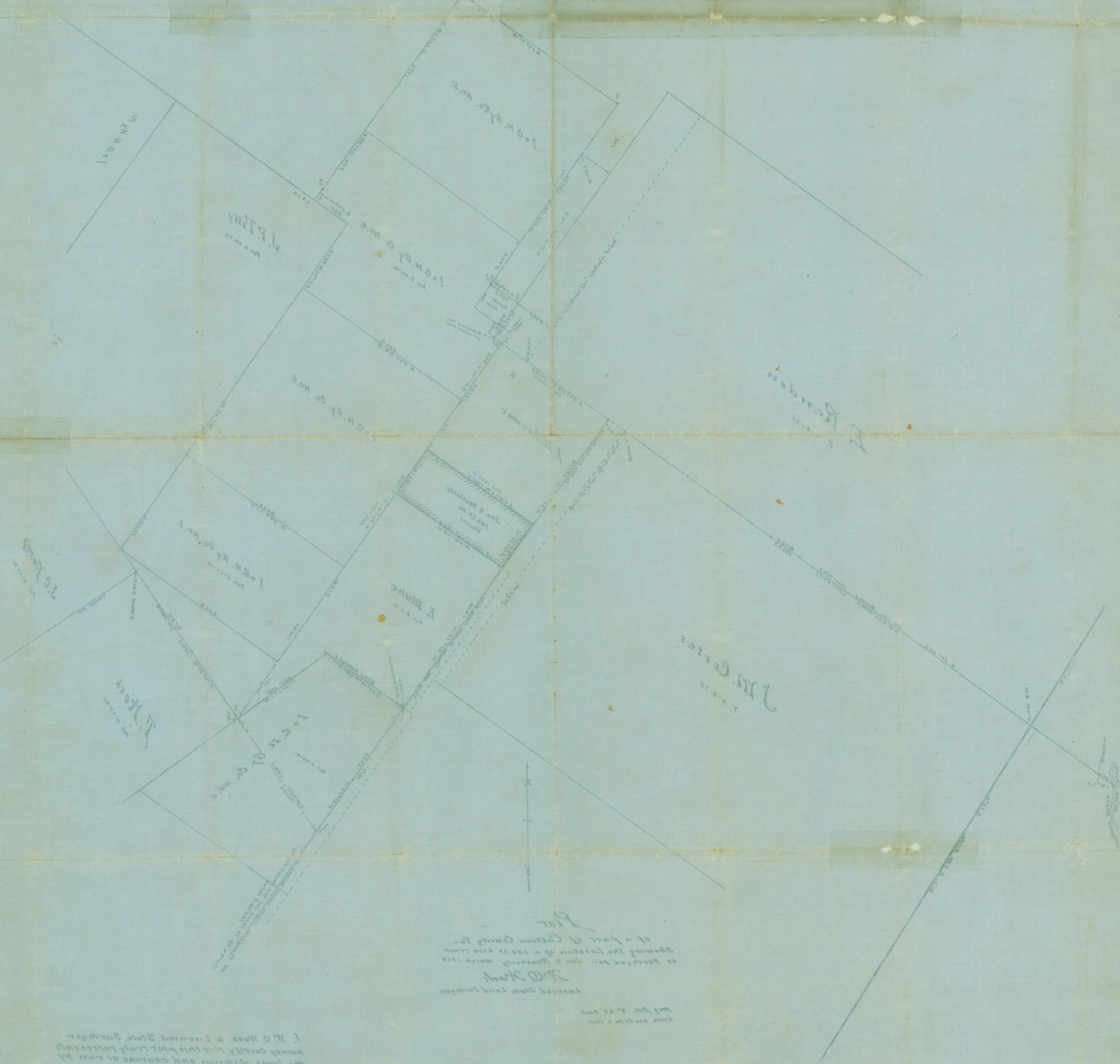
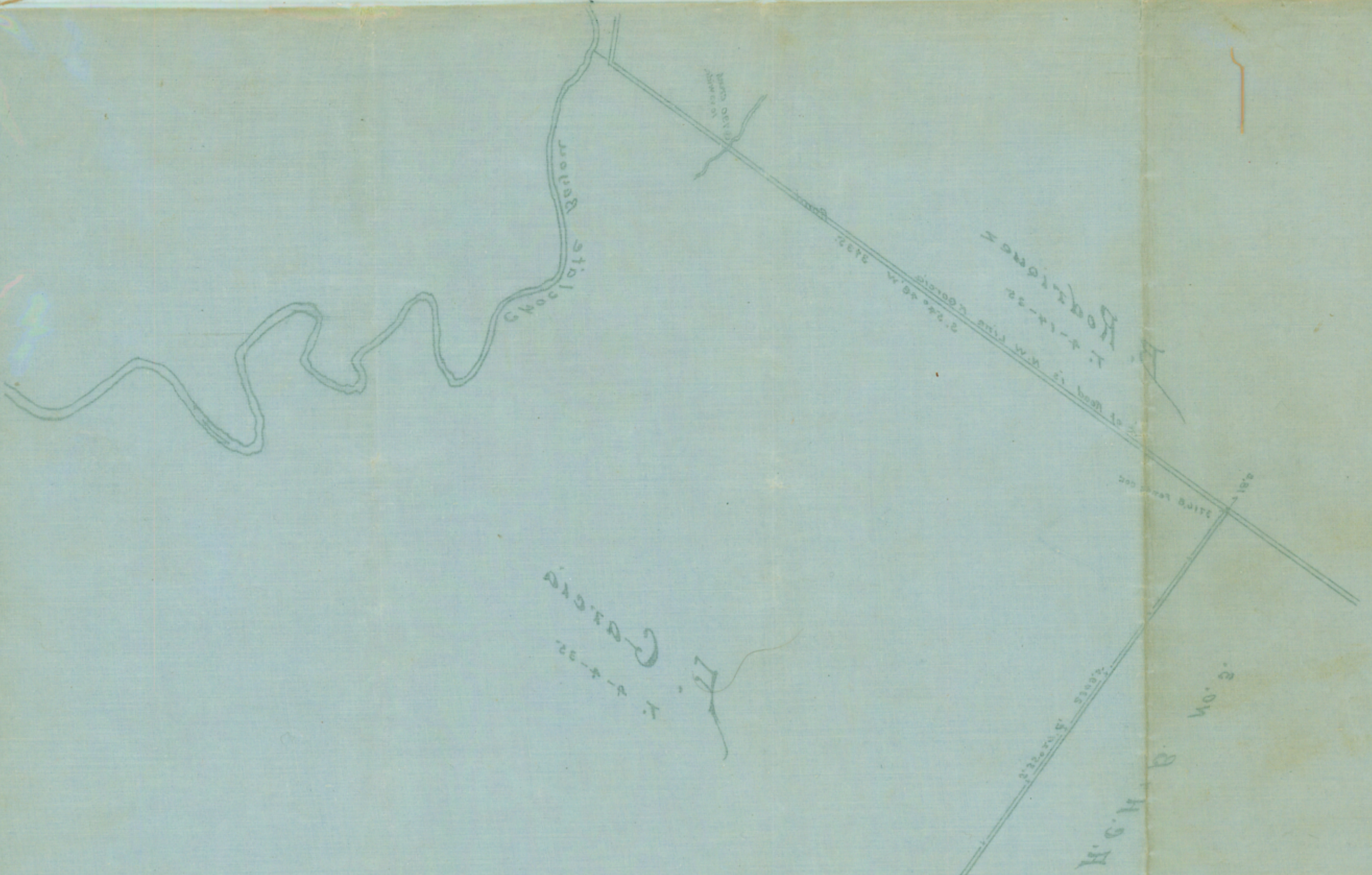

of a part of Calhoun County, Tex.
showing the location of a 140 acre tract
as surveyed for the Houston, Texas
J. M. Jones
located this land survey

Map No. 5-24-29
Book 204 p. 1

I, M. O. Jones, a Licensed State Surveyor
have carefully read this plat and report
the lines, distances and courses as run by
me on the ground and is hereby attached
to and made a part of the records of
the John B. Weatherly Survey
M. O. Jones
Licensed State Surveyor