

JESS JONES SUR

SCALE 1" = 400 VRS

J.T. COOK

RECORDED
INDEXED
CHEROKEE COUNTY
MAR 12 1843

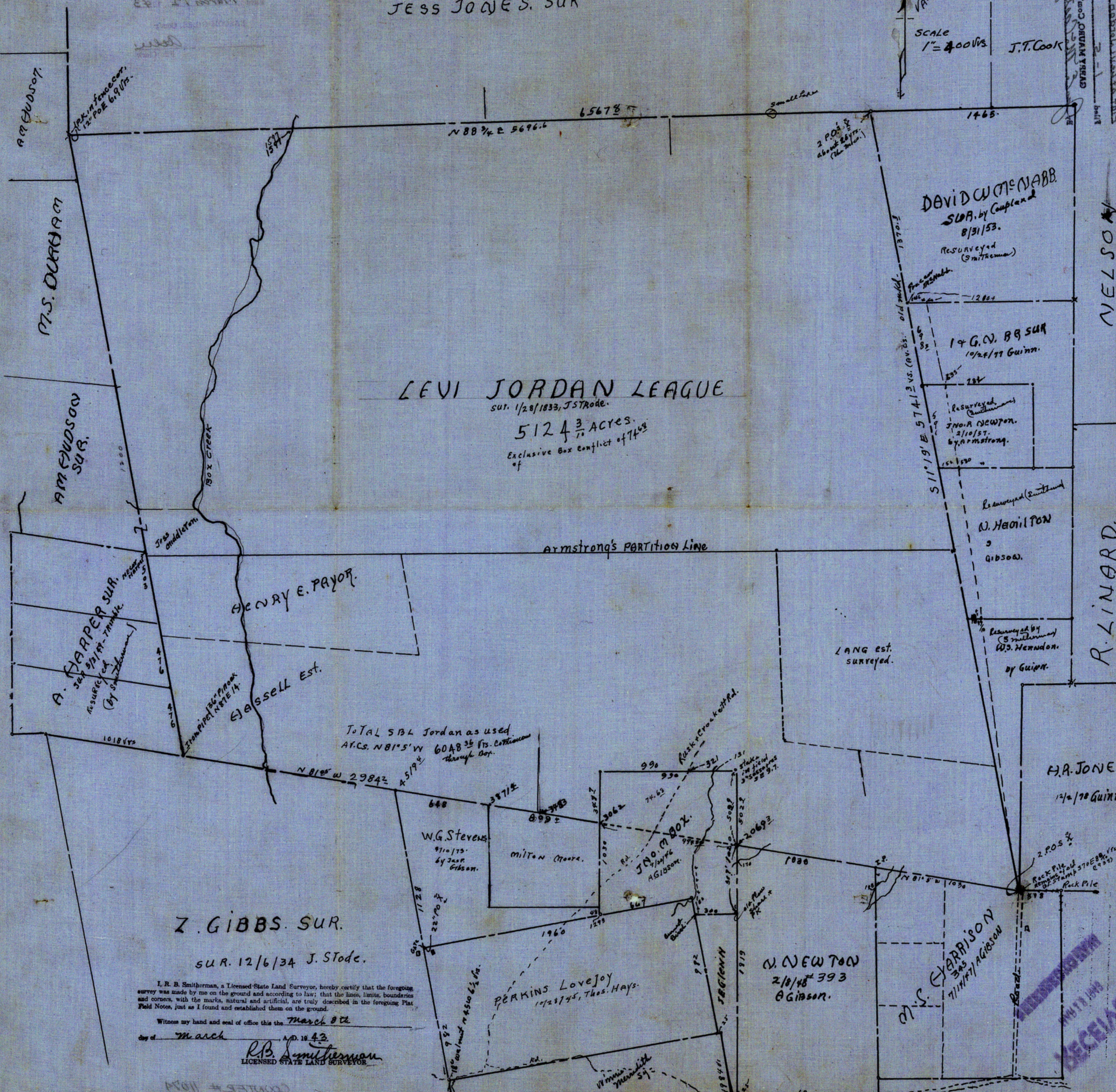

LEVI JORDAN LEAGUE

SUR. 1/28/1833, J. STRODE.
512 4 ³/₁₀ ACRES.
Exclusive Box conflict of 74.63

Armstrong's PARTITION LINE

Z. GIBBS SUR.
SUR. 12/6/34 J. STODE.

I, R. B. SMITHERMAN, a Licensed State Land Surveyor, hereby certify that the foregoing survey was made by me on the ground and according to law; that the lines, limits, boundaries and corners, with the marks, natural and artificial, are truly described in the foregoing Plat Field Notes, just as I found and established them on the ground.

Witness my hand and seal of office this the March 8th day of March A.D. 1843
R.B. SMITHERMAN
LICENSED STATE LAND SURVEYOR