

MADISON COUNTY
SCHOOL LAND

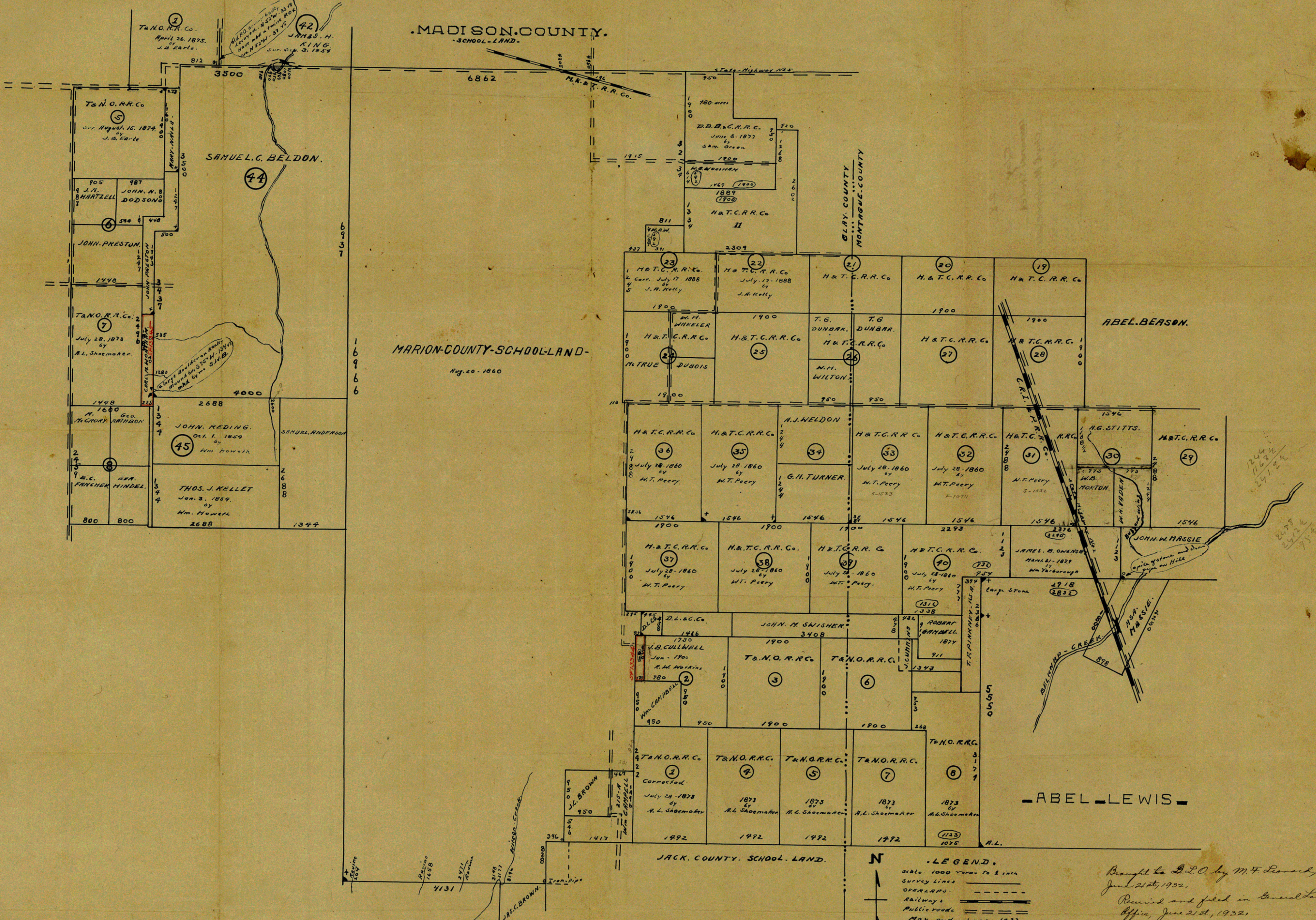

LEGEND

Scale 1000 Feet to 1 inch
Survey Lines
OVERLAPS
Railways
Public roads
May and June 1932
M.F. Leonard,
a State Licensed Surveyor.

MONTAGUE, TEXAS

M.F. Leonard,
Licensed Surveyor,
Montague, Texas.

Brought to L.P.O. by M.F. Leonard,
June 21st, 1932.
Received and filed in General Land
Office, June 21st, 1932.
J.H. Walker,
Comr.
C. B. [Signature]