

MAP SHOWING A SURVEY OF  
 SURVEYS NO. 58, 62, & 78,  
 BLOCK NO. 12, H. & G. N. RY. CO. SURVEYS,  
 COLLINSWORTH COUNTY, TEXAS.

VARIATION-10° 30' E.

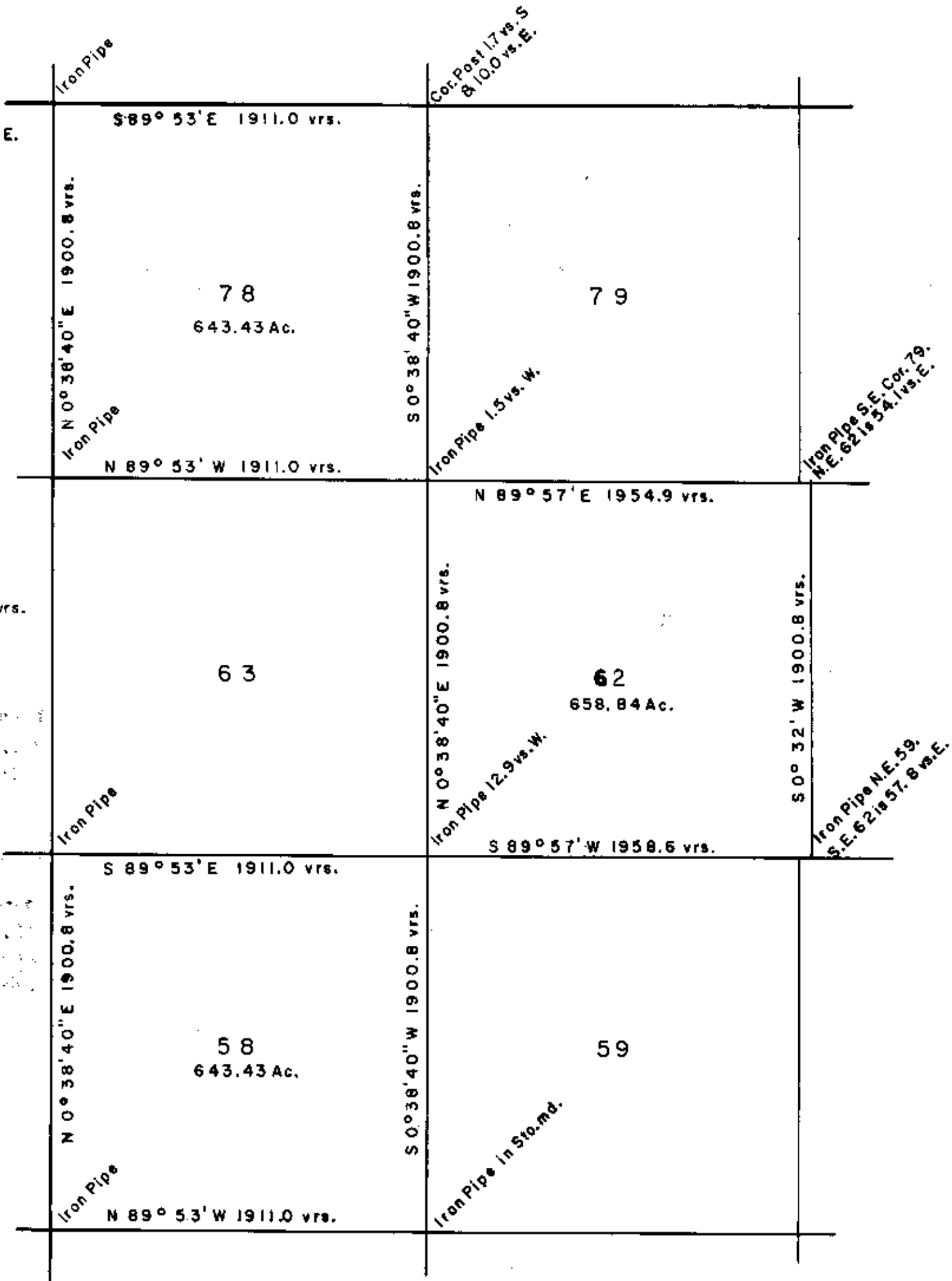

SCALE: 1" = 500 vrs.



I, W. R. COUCH, A LICENSED STATE LAND SURVEYOR FOR TEXAS, DO  
 HEREBY CERTIFY THAT THIS MAP TRULY SHOWS A SURVEY AS MADE BY  
 ME ON THE GROUND IN JULY & SEPT. 1956.

*W. R. Couch*

LICENSED STATE LAND SURVEYOR FOR TEXAS

SKETCH FILE NO. 9  
 COUNTY COLLINGWORTH

2-523