

J. K. Bant hill

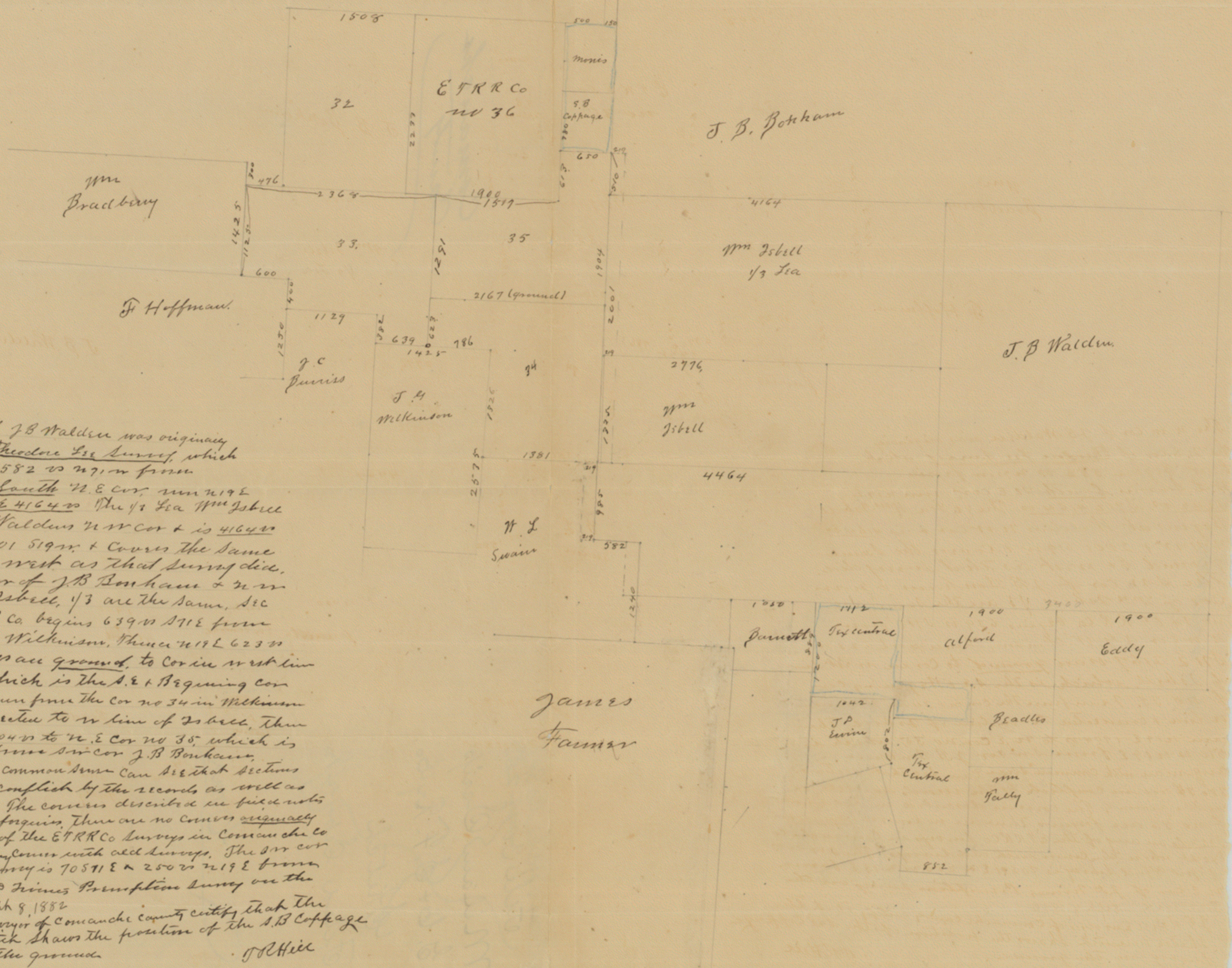

The n w cor of J. B. Walden was originally the N.E. cor of Theodore Lee Survey, which tract began 582 vs n71w from H. L. Swain's South N.E. cor run n19E 4242 vs. S71E 4164 vs. The 1/3 Lea Wm Isbell begins at Walden's n w cor & is 4164 vs n71w + 2001 S19w + covers the same ground E + west as that survey did. The S.W. cor of J. B. Botkham & n w cor of Wm Isbell, 1/3 are the same. Sec no 34 E.T.R.R. Co. begins 639 vs S71E from n w cor J. F. Wilkinson, thence n19E 623 vs S71E 2167 vs all ground, to come in west line of Isbell, which is the S.E. + Beginning cor of no 35. I run from the cor no 34 in Wilkinson n line & connected to n line of Isbell, then run n19E 1904 vs to N.E. cor no 35, which is 510 vs n19E from S.W. cor J. B. Botkham. Any man with common sense can see that sections 35 & 36 are in conflict by the records as well as on the ground. The corners described in field notes of no 36 are forged. There are no corners originally made on any of the E.T.R.R. Co. surveys in Comanche Co except where they come into old surveys. The S.W. cor of the Alford Survey is 70571E & 250 vs n19E from n E cor of J. D. Finney's Prescription Survey on the ground. Sept 8, 1882

J. P. Hill Surveyor of Comanche County certifies that the sketch herewith shows the position of the A. B. Coppage Survey on the ground.

J. P. Hill