

A. E. JACOBY LANDS  
IN  
CONCHO COUNTY, TEXAS.

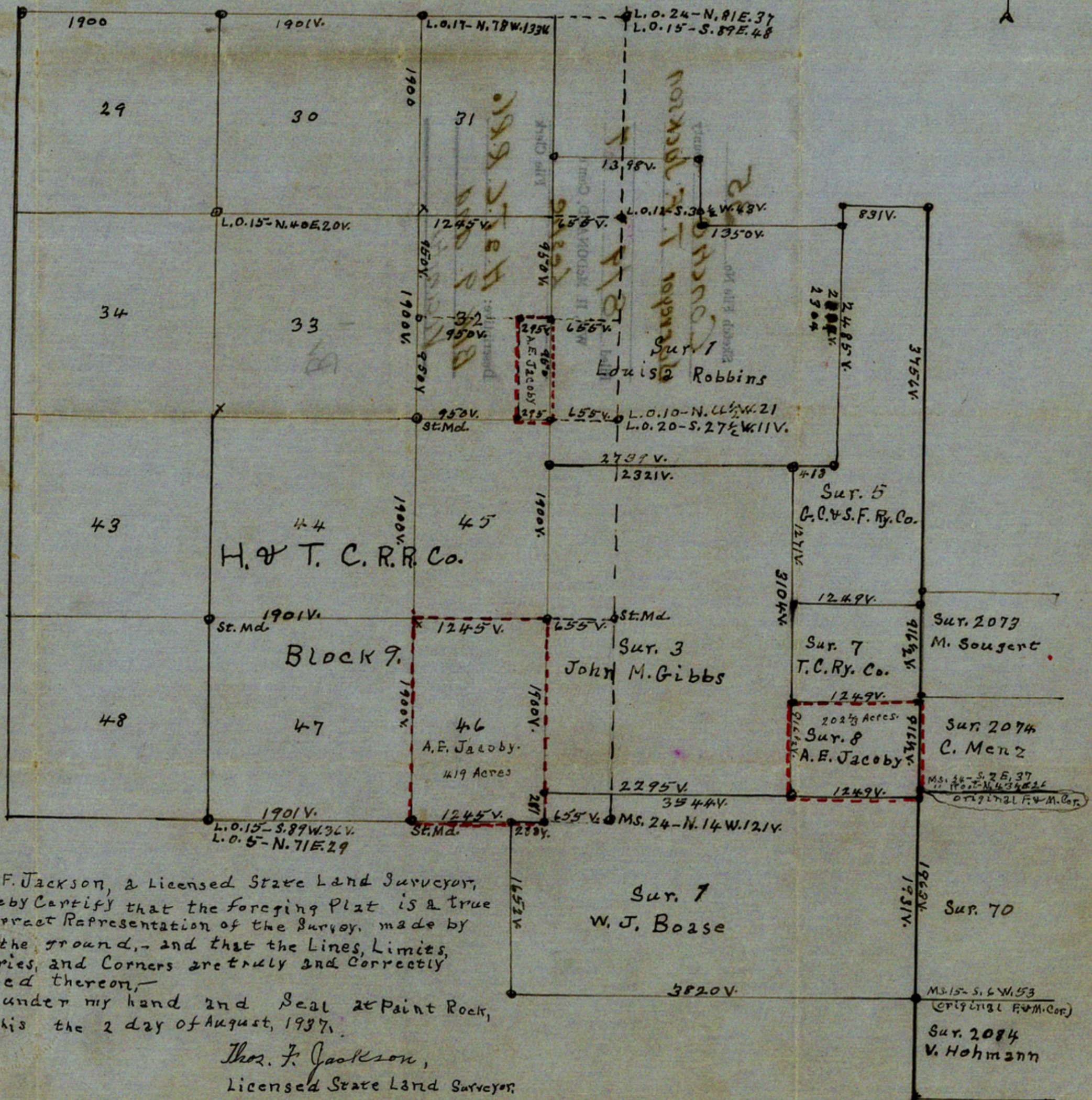
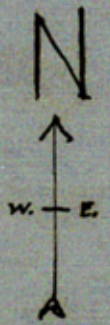

I, Thos. F. Jackson, a Licensed State Land Surveyor,  
Do hereby Certify that the foregoing Plat is a true  
and correct Representation of the Survey, made by  
me on the ground, - and that the Lines, Limits,  
Boundaries, and Corners are truly and Correctly  
Described thereon,  
Given under my hand and Seal at Paint Rock,  
Texas, this the 2 day of August, 1937.

Thos. F. Jackson,  
Licensed State Land Surveyor.

BV