

See sketch in D-2480 & D-2603

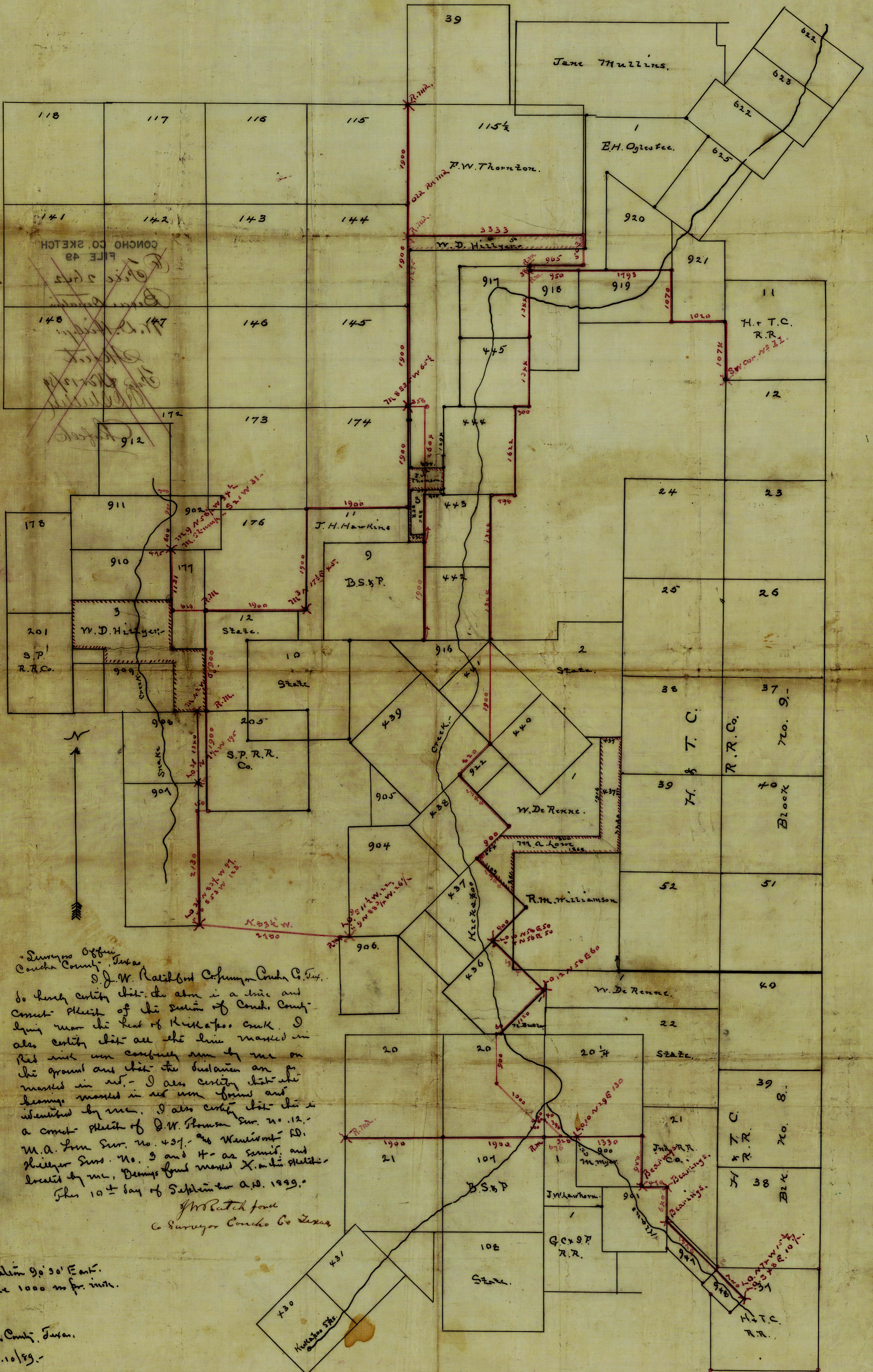

Surveyor Office
 Concho County, Texas
 S.J.W. Ratchford Concho Co. Tex.
 do hereby certify that the above is a true and correct sketch of the section of Concho County lying near the head of Kiskadee Creek. I also certify that all the lines marked in red ink were carefully run by me on the ground and that the sustains are marked in red. I also certify that the bearings marked in red were found and identified by me. I also certify that this is a correct sketch of D.W. Thomson Sur. No. 12, M.A. Linn Sur. No. 437, and Wainwright Rd. Miller Sur. No. 3 and 4 - as same, and located by me, Dennis found marked X on this sketch. This 10th day of September A.D. 1909.
 S.J.W. Ratchford
 Surveyor Concho Co. Texas

Meridian 90° 30' East.
 Scale 1000 m. for inch.
 Concho County, Texas.
 Sep. 10/1909.

Concho Co. Sketch #111

CONTOUR #111