

PLAT SHOWING A RE-SURVEY MADE  
FOR GEORGE L. THOMPSON  
Crockett County, Texas

Scale: -  
600 Yrs. = 1 Inch

*G. Simpson*  
*G. Simpson*  
Licensed Land Surveyor  
San Angelo, Texas

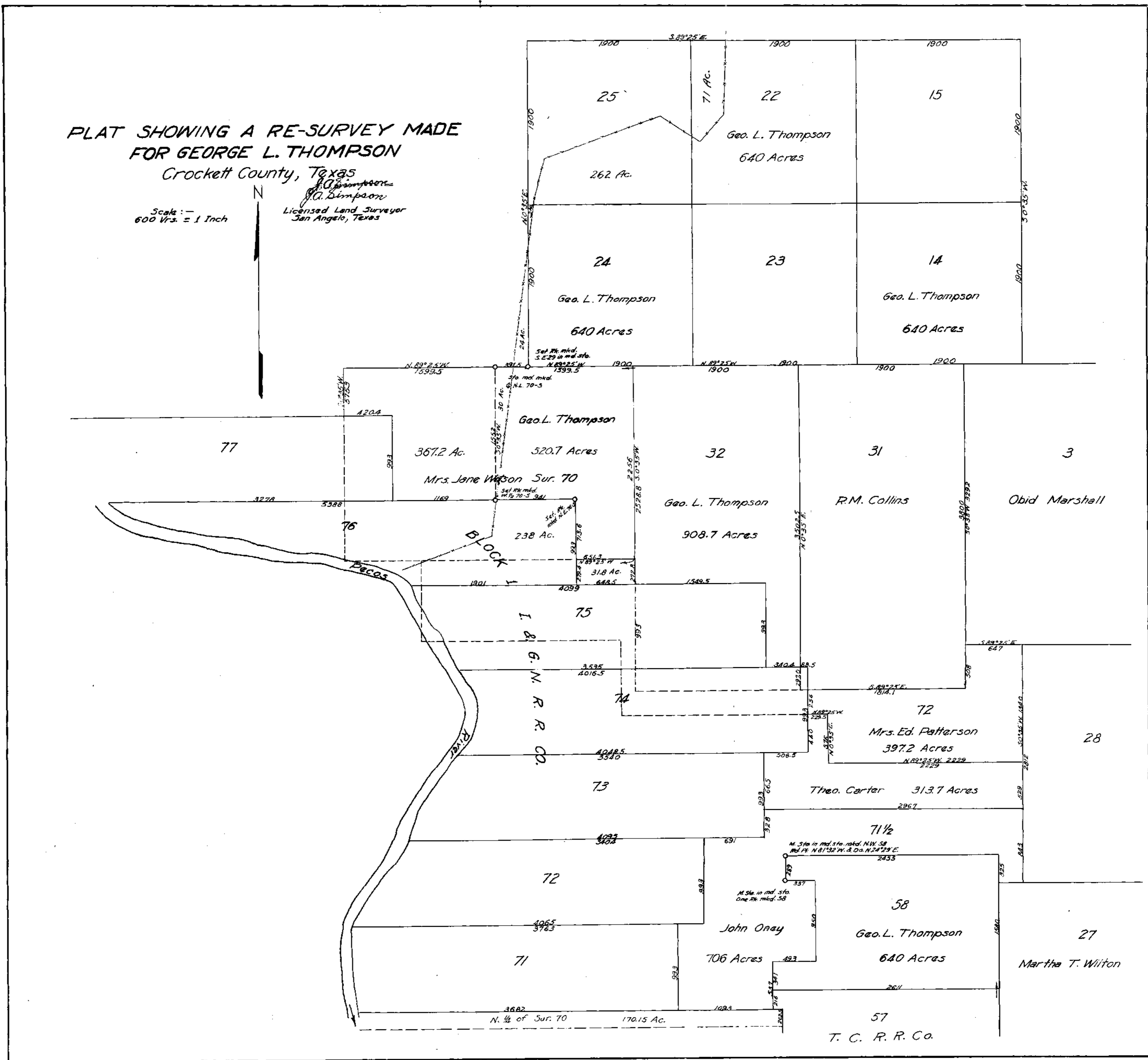

NOV 22 1935

RECORDED TO MAP

65761

CC