

Original NW Cor. Sec. 44
 Block 66, Township 8, N. W. of
 N.E. Cor. Sec. 46, Block 67, Township 8
 17266.07
 Original N.E. Cor. Sec. 45
 Block 68, Township 8, N. W. of
 S.E. Cor. Sec. 46, Block 67, Township 8
 13347.65

LANDS IN HUDSPETH & CULBERSON CO'S

SCALE 1 INCH = 1000 VRS.

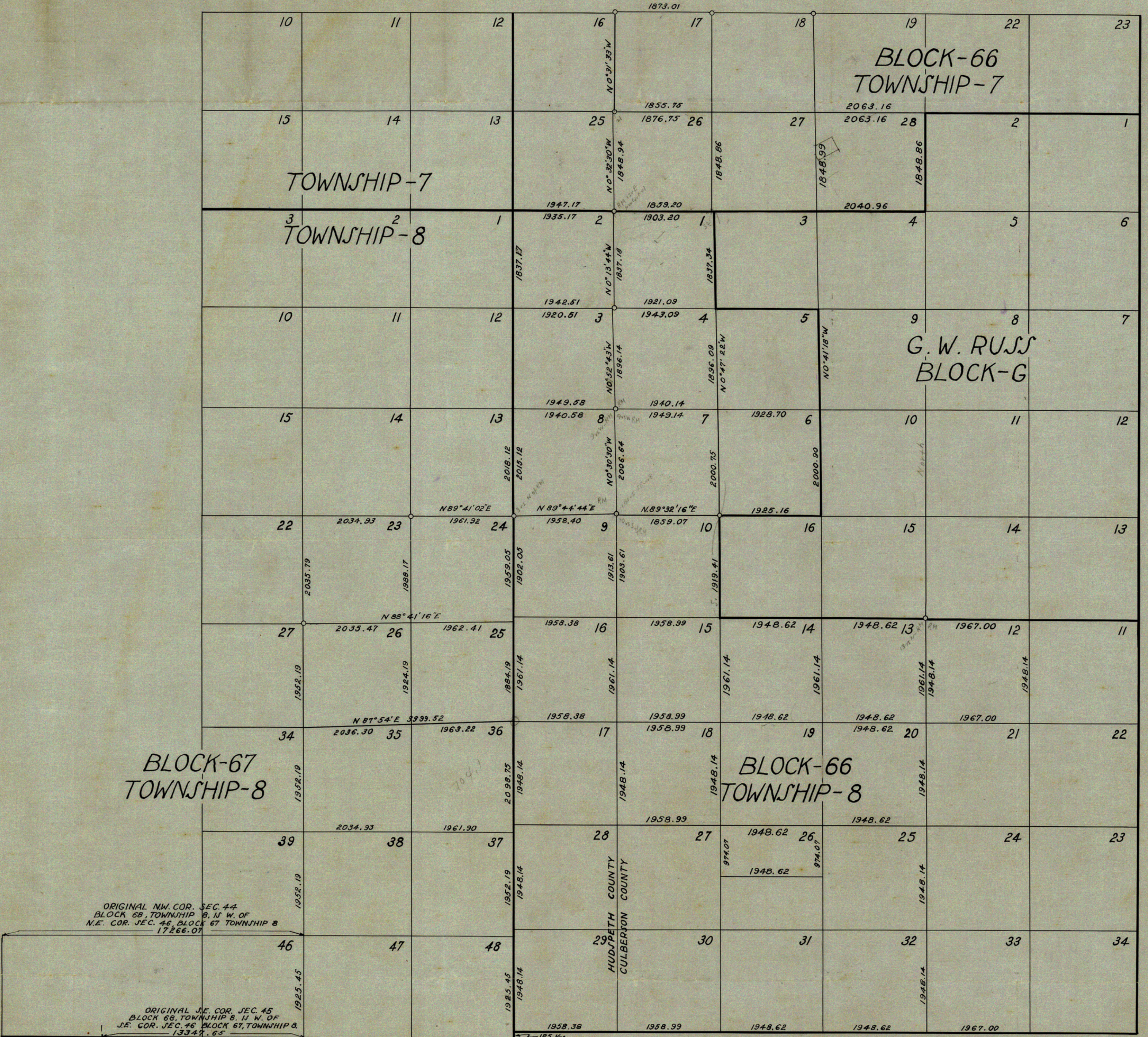

I, H.L. GEORGE, A LICENSED SURVEYOR OF SAN ANGELO, TEXAS
DO HEREBY CERTIFY THAT THE ABOVE MAP CORRECTLY SHOWS
AN ACTUAL SURVEY MADE BY ME ON THE GROUND.

WITNESS MY HAND THIS 15TH DAY OF APRIL, 1933.

H. L. George

DRAWN BY R.A. LINDEMANN JR.

SKETCH FILE NO. 15
COUNTY Culberson