

BIK 48 University of Texas
 No. 23 No. 24

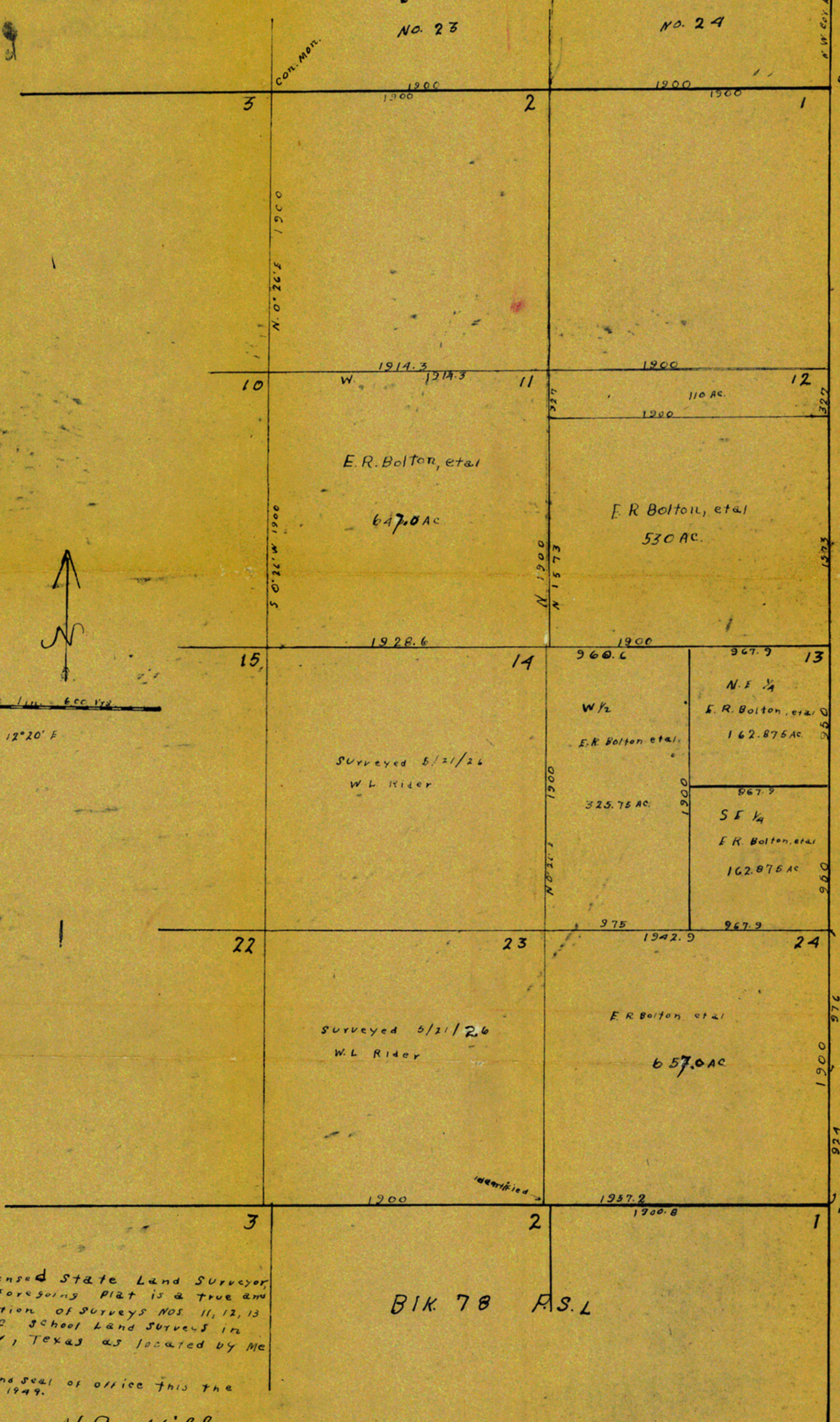

Scale 1 in = 600 yds
 Var. 12° 20' E

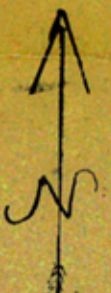

I. H. C. Hill, a licensed State Land Surveyor, certifies that the foregoing plat is a true and correct representation of surveys Nos. 11, 12, 13 & 24, BIK 65 Public School Land Surveys in Culberson County, Texas as located by me Sept 7, 1949.

Witness my hand and seal of office this the 20th day of Sept 1949.

I. H. C. Hill
 Licensed State Land Surveyor

BIK 78 P.S.L.

Iron Rod in mid stones from which 2 1/2" pipe set in concrete
 W. 52 yds.

SKETCH FILE NO. 39
 COUNTY Culberson