

# PLAT of THE BIG FOUR COLONY LANDS IN DIMMIT COUNTY, TEXAS.

SCALE 200 YARDS = 1 INCH.

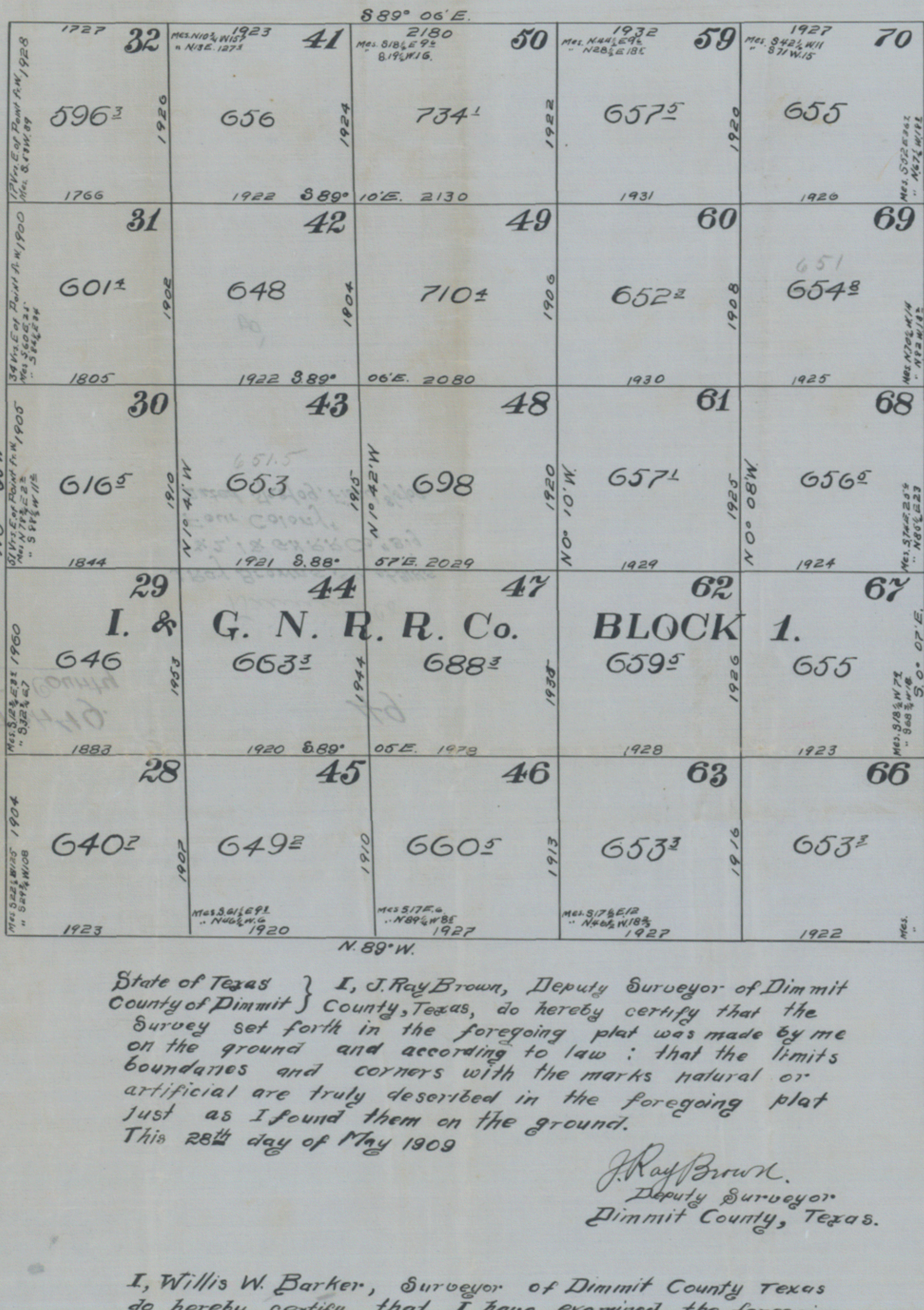
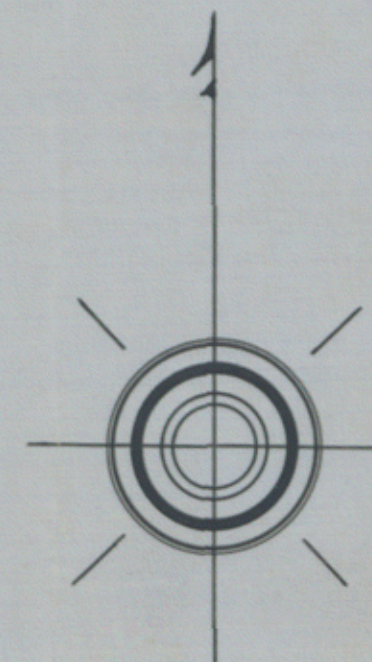

*Handwritten notes:*  
Dimmit  
200  
100

State of Texas } I, J. Ray Brown, Deputy Surveyor of Dimmit  
County of Dimmit } County, Texas, do hereby certify that the  
Survey set forth in the foregoing plat was made by me  
on the ground and according to law; that the limits  
boundaries and corners with the marks natural or  
artificial are truly described in the foregoing plat  
just as I found them on the ground.  
This 28th day of May 1909

*J. Ray Brown,*  
Deputy Surveyor  
Dimmit County, Texas.

I, Willis W. Barker, Surveyor of Dimmit County Texas  
do hereby certify that I have examined the foregoing  
plat and find it correct, and that the survey  
was made on the ground as stated in the above cer-  
tificate  
This day of 1909  
Surveyor of Dimmit County, Texas.