

PLAT
 OF A SURVEY OF LAND
 IN DIMMIT COUNTY TEXAS
 MADE FOR
 HAL. HAMILTON
 DEL RIO TEXAS

SURVEYED FEB. 20-1926

SCALE 1 in. = 1000 YRS.

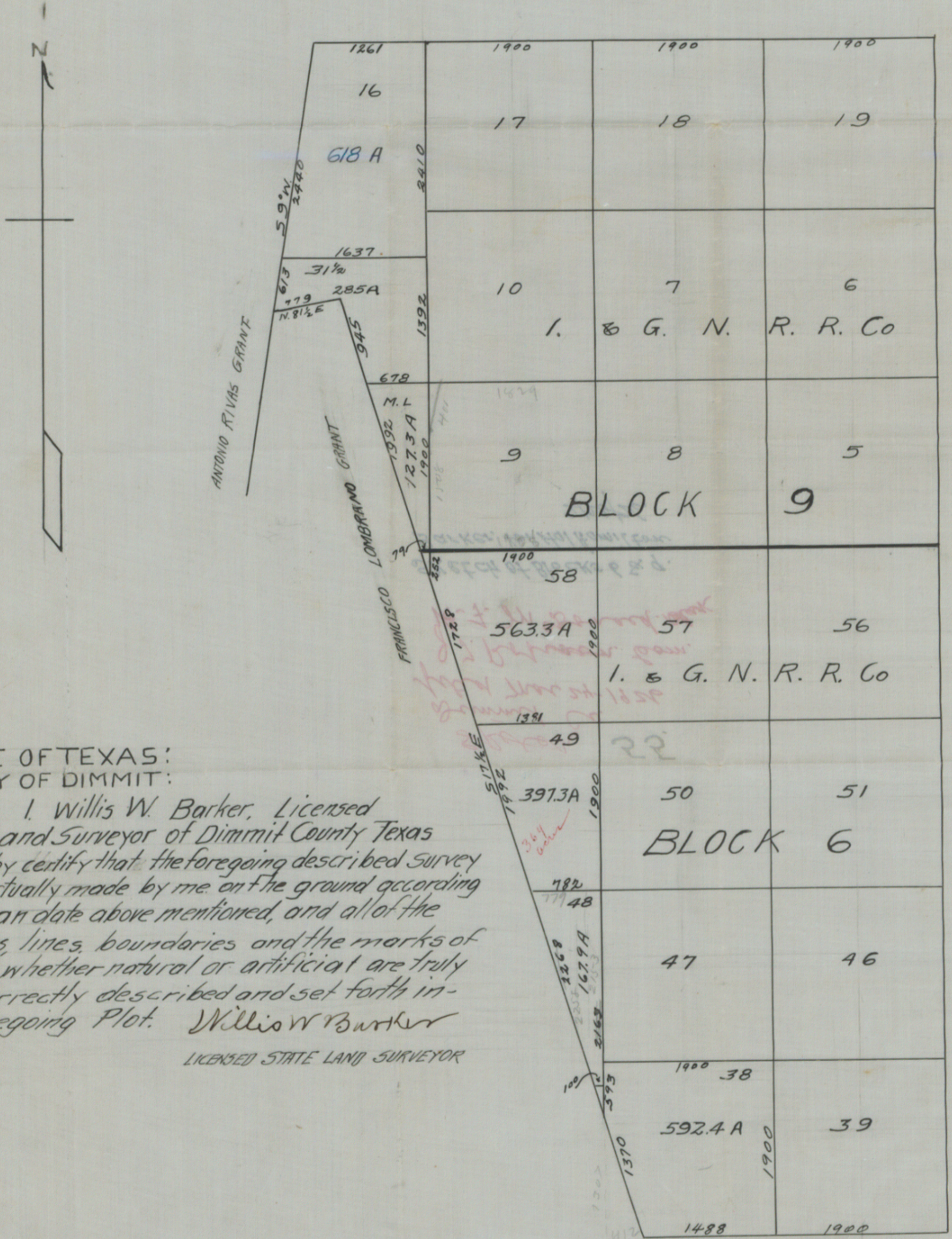

STATE OF TEXAS:
 COUNTY OF DIMMIT:

I. Willis W. Barker, Licensed
 State Land Surveyor of Dimmit County Texas
 do hereby certify that the foregoing described survey
 was actually made by me on the ground according
 to law on date above mentioned, and all of the
 corners, lines, boundaries and the marks of
 same, whether natural or artificial are truly
 and correctly described and set forth in
 the foregoing Plat. Willis W. Barker

LICENSED STATE LAND SURVEYOR