

Oct. 10, 1932  
San Diego, Texas.

*From Chas 7.  
Guenther to  
Brady 1/10/32  
Sam Andrews  
Notify Guenther  
Pam*

Hon. J. H. Walker, Commissioner  
General Land Office  
Austin, Texas.

Dear Sir:

The inclosed Corrected Field Notes of a Survey of 132,5 acres, being survey No. 101 S.F. 10468, S.G. Smith in Duval County, are described and the boundaries established by first running out all of the lines of the adjoining surveys, the west line was established by first running out surveys 42 and No. 44 from their original west corners at the same time using the original southwest corner of Survey No. 360 as a check. The south line was established by running out the north line of survey No. 64 from it's original northeast corner. The east line was established by running out the west line of survey No. 41 and east line of survey No. 74 from it's original northeast corner to intersect the north line of survey No. 64 . The north line was established by running out the east and west lines of survey No. 74 their called distances, from original corners and south line of Survey No. 360 as established by it's original southwest corner, there by eastablishing the south line of Survey No. 74, for the north line of this survey.

The inclosed plat represents an extensive survey of the area adjacent to survey No. 101 S.F. 10468, S.G. Smith, explaining in detail how the lines and corners were identified and determined. The present property owners are also claiming these lines, and as far as I know there are no conflicting claims.

The field notes with penciled notations, which were sent to you Sept. 19th. were sent by mistake.

*R. M. Gonzalez*  
Yours very truly,

10 17 32 1000

11389

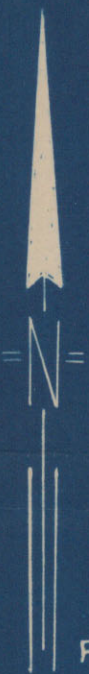

PLAT OF A SURVEY

Situated in Duval County Texas

Showing the Position of Sur. 101 and its relation to adjacent Surveys

Scale 1" = 500. Varas

State of Texas  
County of Duval

Sept. 28-29-30-1932

Surveyed June 10 and 11, 1932

I, R. M. Gonzales, Surveyor of Duval County, Texas, do hereby  
Certify that the accompanying Plat represents a survey made upon the ground  
and that the limits, boundaries and Corners, with the marks, natural  
and artificial, are truly described, as found up on the ground

*R. M. Gonzales*  
Surveyor of Duval County Texas

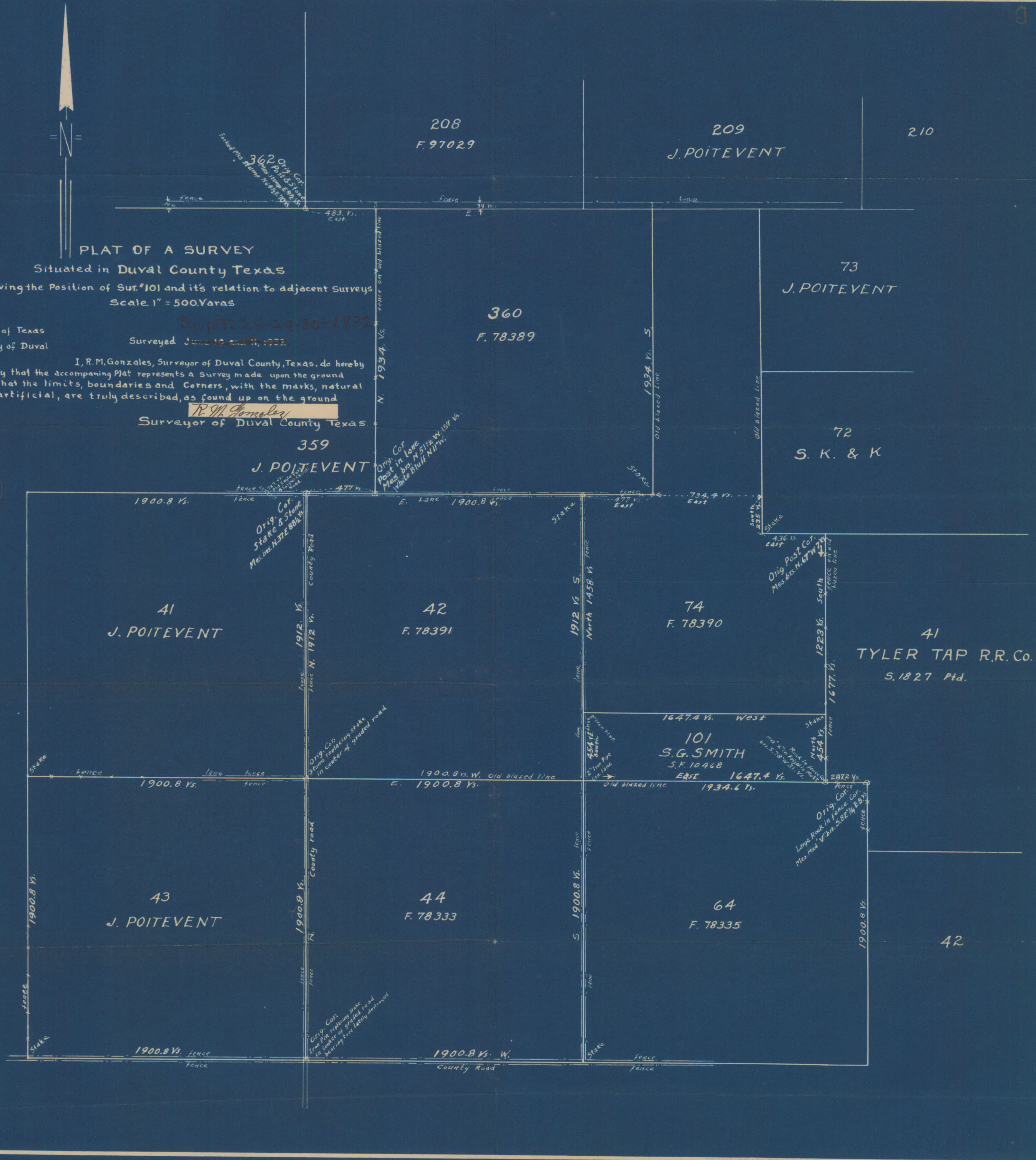

# 31  
Sketch File No. ~~31~~ 57

Duval County  
Surveyor's Sketch Surveys  
Adjacent to S.G. Smith #101

Filed October 11th 1932

J. H. Walker, Comm.

C. F. Blucher  
File Clerk

Descriptive: 23 Mi. N65°W of  
San Diego.