

PLAT
 SHOWING THE SURVEY OF
3300.28 ACRES FOR
MRS. MARY C. HUBBERD
 IN DUVAL COUNTY
 TEXAS

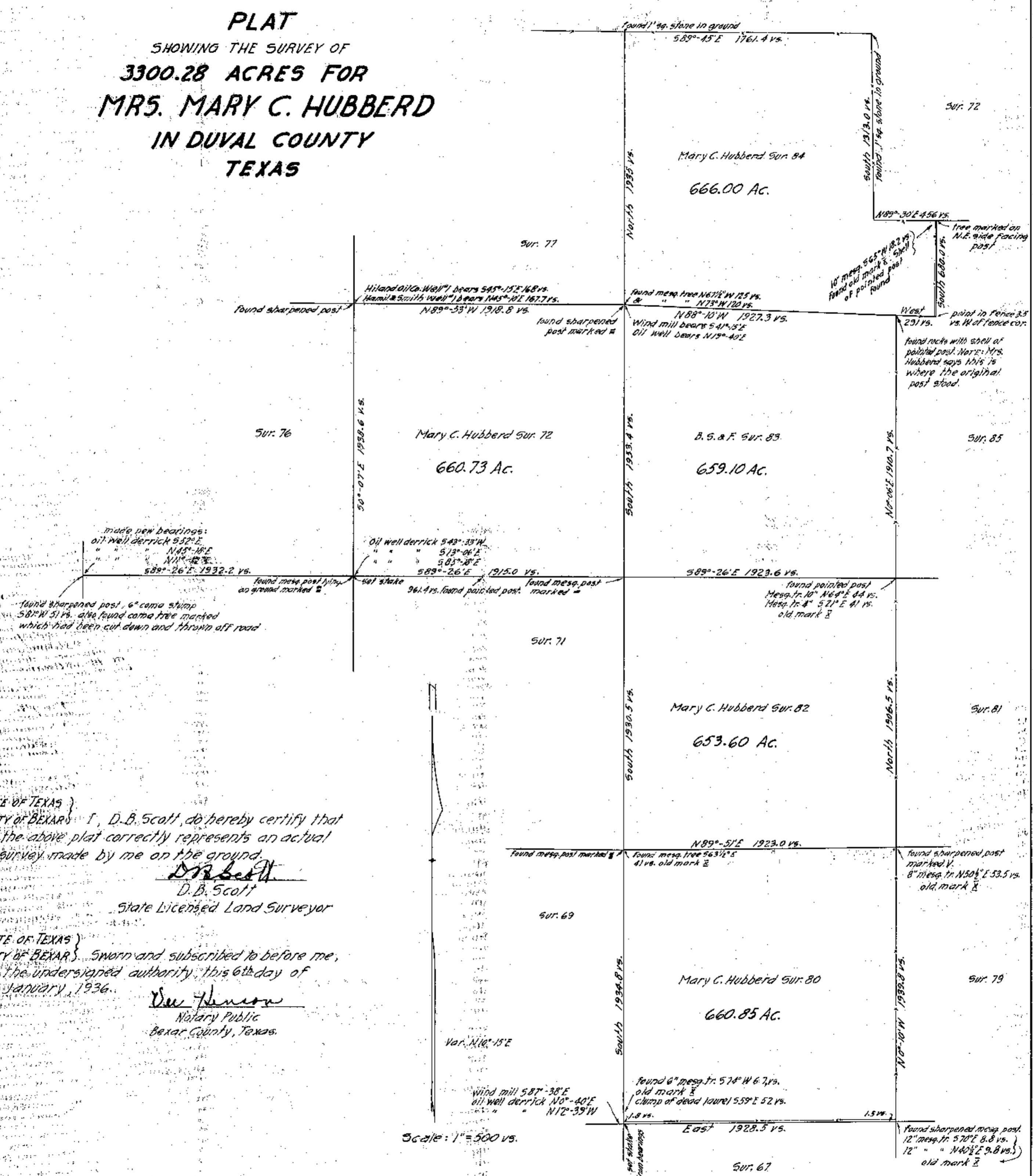

STATE OF TEXAS }
 COUNTY OF BEJAR } I, D. B. Scott, do hereby certify that
 the above plat correctly represents an actual
 survey made by me on the ground.
D. B. Scott
 D. B. Scott
 State Licensed Land Surveyor

STATE OF TEXAS }
 COUNTY OF BEJAR } Sworn and subscribed to before me,
 the undersigned authority, this 6th day of
 January, 1936.
See Hancock
 Notary Public
 Bejar County, Texas.

Scale: 1" = 500 vs.