

# DUVAL COUNTY SKETCH

## OF J.B. DEAL DANCH

SURVEYED BY E.J. FOSTER  
LICENCED STATE LAND SURVEYOR

RECEIVED

JUL 20 1936

TO MAP

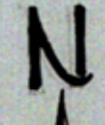

JUNE 17-17, 1936  
SCALE 1" = 600 VS.

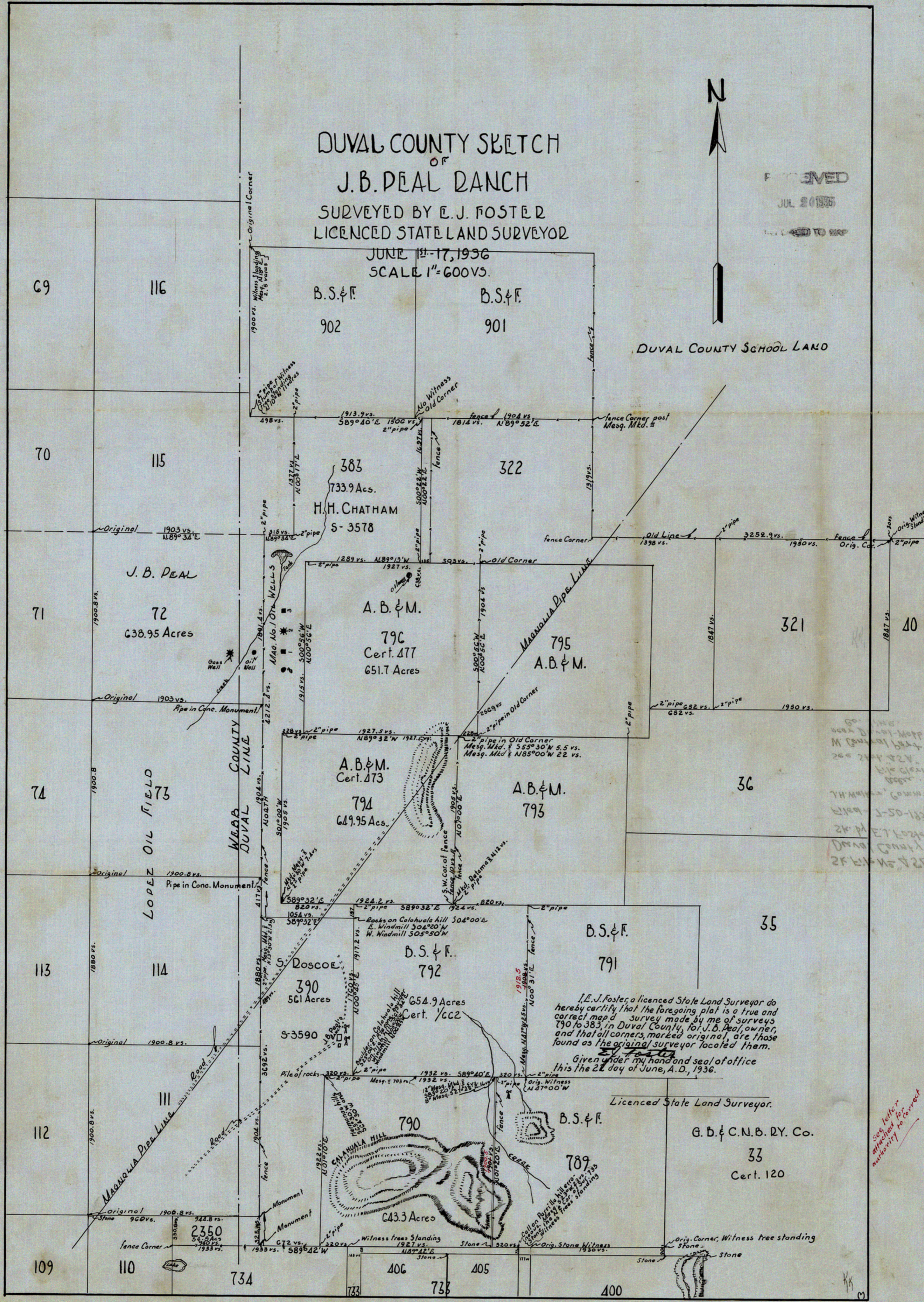

I, E.J. Foster, a licenced State Land Surveyor do hereby certify that the foregoing plat is a true and correct map & survey made by me of surveys 790 to 383, in Duval County, for J.B. Deal, owner, and that all corners, marked original, are those found as the original surveyor located them.

*E.J. Foster*  
Given under my hand and seal of office  
this the 22 day of June, A.D., 1936.

Licenced State Land Surveyor.

G.B. & C.N.B. RY. Co.

33  
Cert. 120

60-1160  
4000 D 101-1000  
M 1000001 1000  
260 200 100  
1000 1000  
7000000 1000000  
1000 1-50-1000  
2000 1000000  
1000 1000  
2000 1000

See letter  
attached for  
authority to correct

**DUVAL COUNTY SKETCH  
OF  
J. B. DEAL RANCH**  
SURVEYED BY E. J. FOSTER  
LICENCED STATE LAND SURVEYOR

JUNE 11-17, 1936  
SCALE 1" = 600' vs.

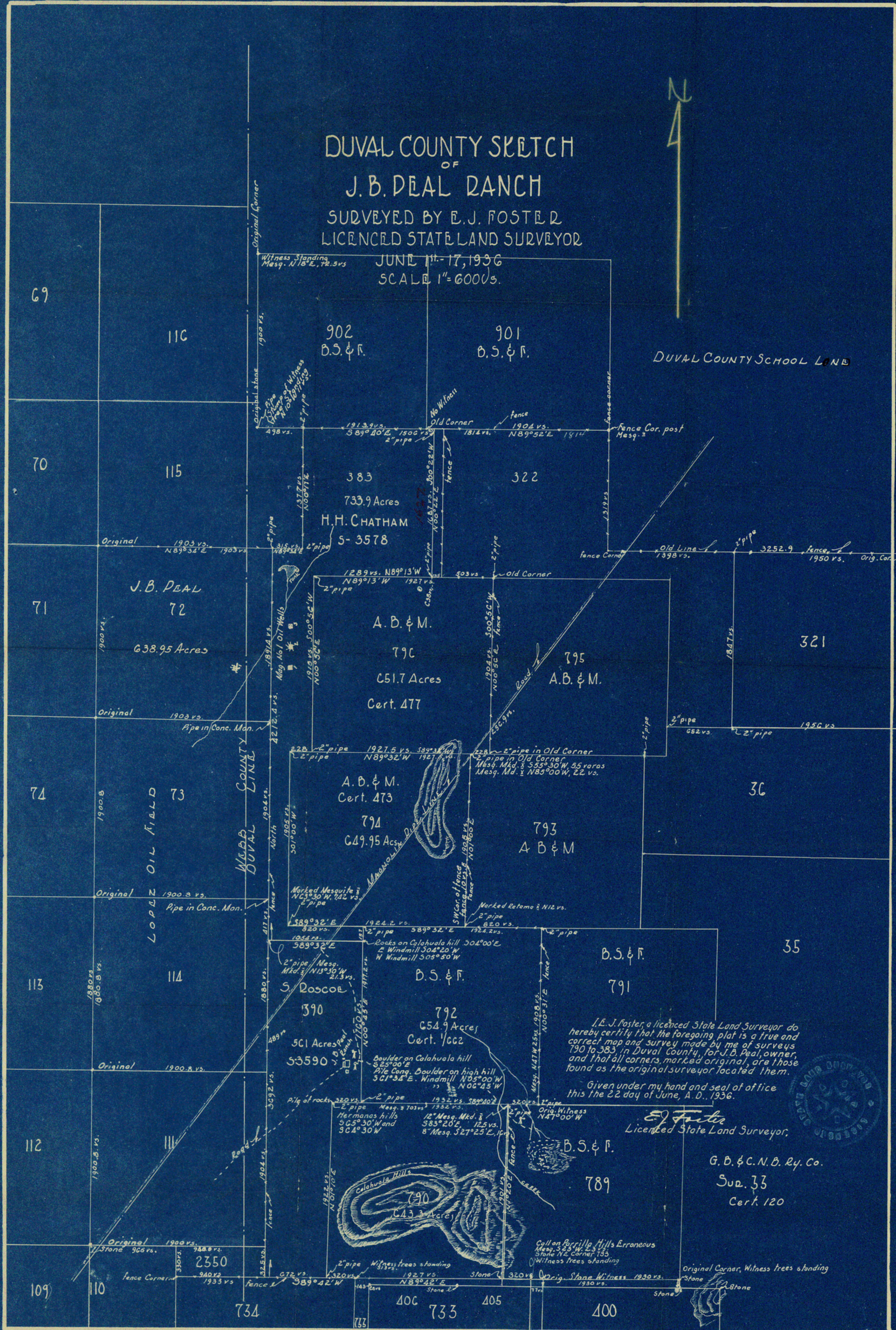
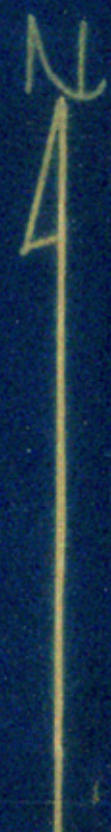

I, E. J. Foster, a licenced State Land Surveyor do hereby certify that the foregoing plat is a true and correct map and survey made by me of surveys 190 to 383, in Duval County, for J. B. Deal, owner, and that all corners, marked original, are those found as the original surveyor located them.

Given under my hand and seal of office this the 22 day of June, A. D., 1936.

*E. J. Foster*  
Licenced State Land Surveyor.

G. B. & C. N. B. Ry. Co.  
Sup. 33  
Cert. 120

