

D801

11711 # 11711

RECEIVED  
FEB 9 1967  
Consolidated Survey

File No. 77  
County Duval  
Sketch File  
Filed Mar 24 1967  
By JERRY SADLER, Com'r  
W.S. Embury

Survey of  
SE pt. Sec. 44,  
T.T.R.R. Co.  
By W.S. Embury  
Jan 25, 1967

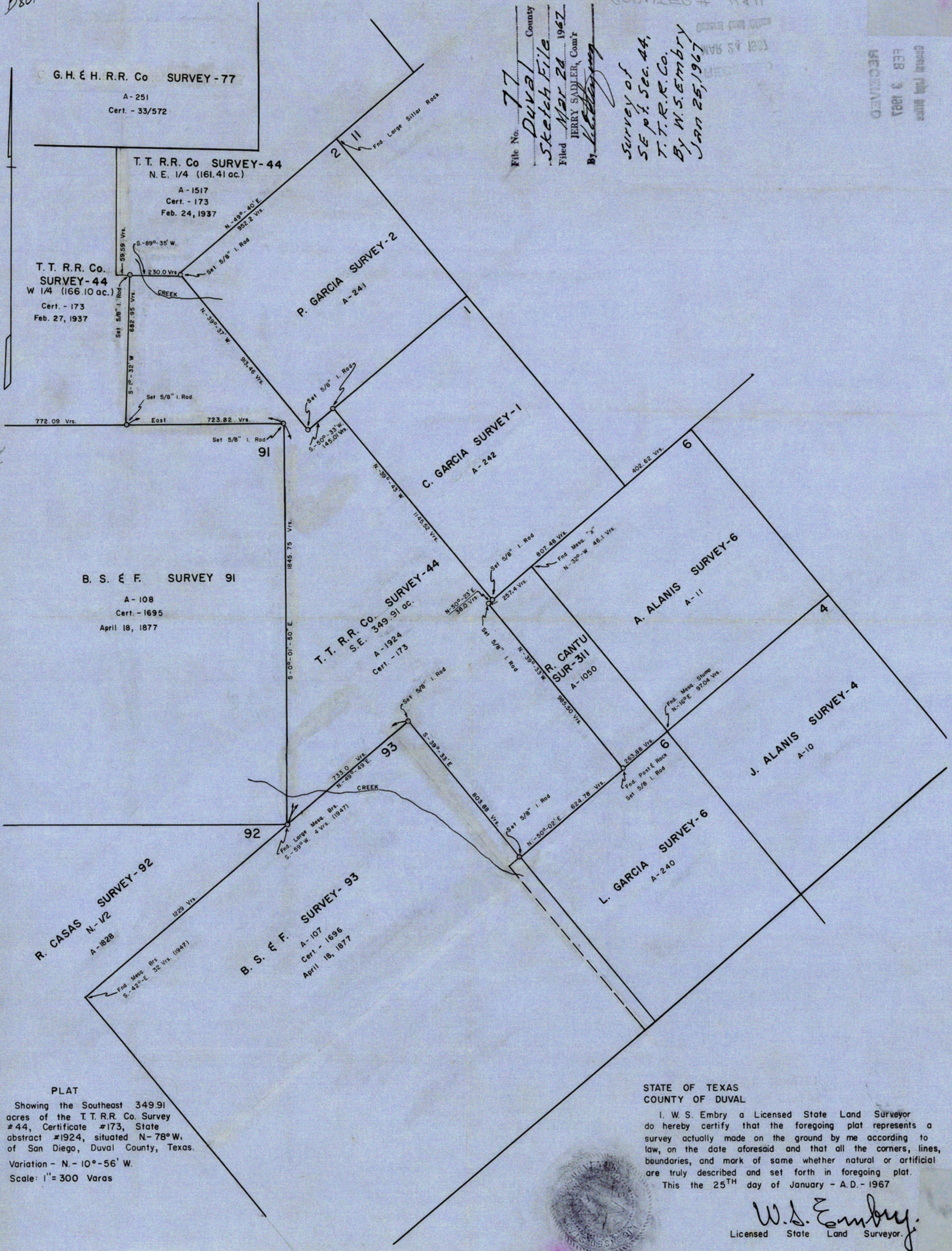

B. S. & F. SURVEY 91  
A - 108  
Cert. - 1695  
April 18, 1877

T. T. R. R. Co. SURVEY-44  
S.E. 3/4 349.91 ac.  
A - 1924  
Cert. - 173

A. ALANIS SURVEY-6  
A - 11

J. ALANIS SURVEY-4  
A-10

R. CASAS SURVEY-92  
N-1/2  
A-1828

B. S. & F. SURVEY-93  
A-107  
Cert. - 1696  
April 18, 1877

L. GARCIA SURVEY-6  
A-240

PLAT  
Showing the Southeast 349.91  
acres of the T.T.R.R. Co. Survey  
#44, Certificate #173, State  
abstract #1924, situated N-78°W,  
of San Diego, Duval County, Texas.  
Variation - N. - 10° - 56' W.  
Scale: 1" = 300 Varas

STATE OF TEXAS  
COUNTY OF DUVAL  
I. W. S. Embury a Licensed State Land Surveyor  
do hereby certify that the foregoing plat represents a  
survey actually made on the ground by me according to  
law, on the date aforesaid and that all the corners, lines,  
boundaries, and mark of same whether natural or artificial  
are truly described and set forth in foregoing plat.  
This the 25<sup>TH</sup> day of January - A.D. - 1967



W.S. Embury  
Licensed State Land Surveyor.

SKETCH FILE No. 77  
COUNTY DUVAL