

TEXAS-N. MEXICO BOUNDARY LINE.

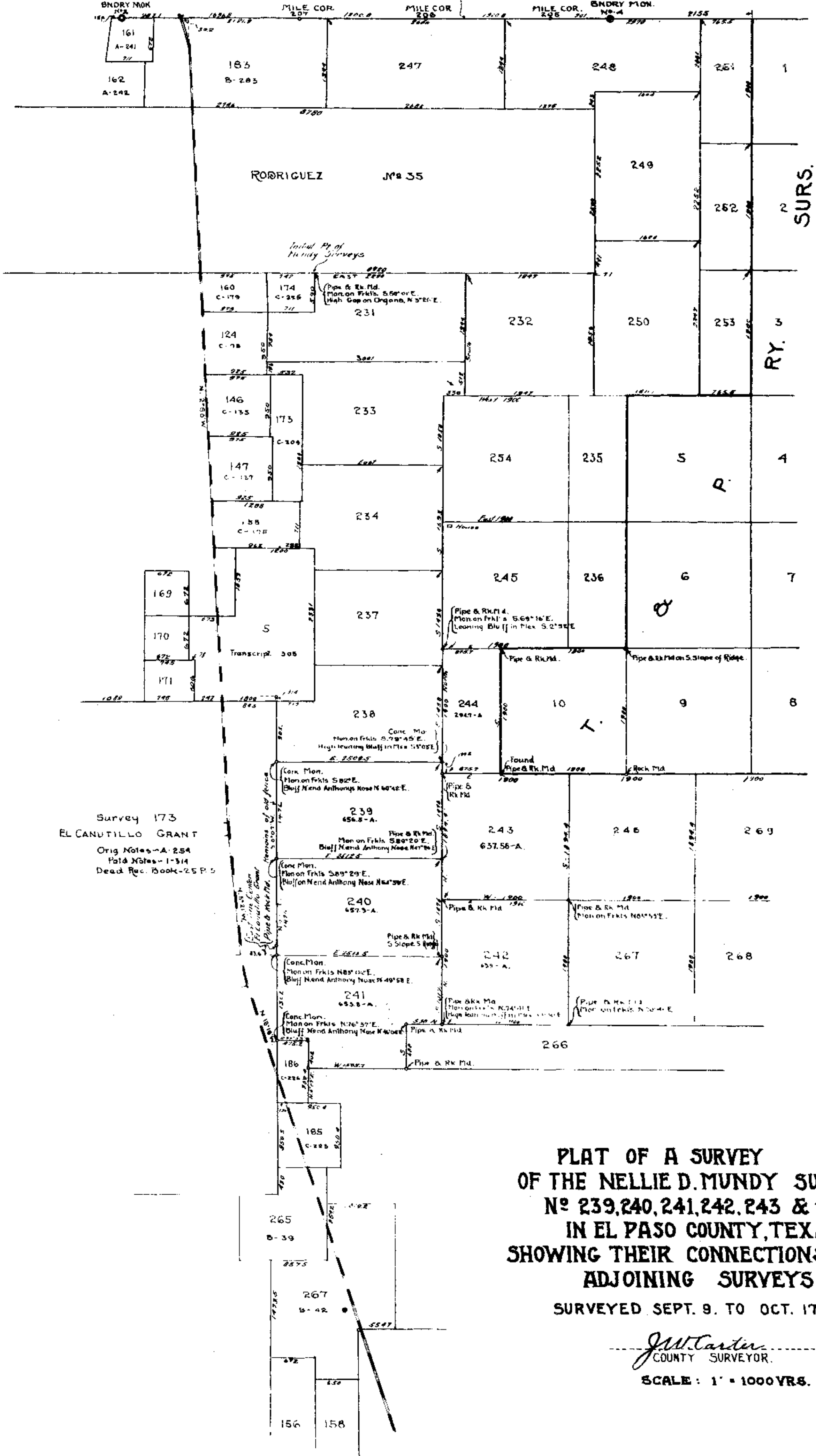

Survey 173
EL CANUTILLO GRANT
Orig Notes - A-254
Paid Notes - 1-314
Deed Rec. Book - 25 P. 5

PLAT OF A SURVEY
OF THE NELLIE D. MUNDY SURVEYS.
No 239, 240, 241, 242, 243 & 244
IN EL PASO COUNTY, TEXAS.
SHOWING THEIR CONNECTIONS WITH
ADJOINING SURVEYS
SURVEYED SEPT. 9. TO OCT. 17, 1922

J. M. Carter
COUNTY SURVEYOR.
SCALE: 1" = 1000 YRS.

EL PASO
14