

Map showing location of proposed channel to be excavated by Gulf Coast Dock & Channel Co. The channel, 300ft wide, is shown within solid red lines. The adjacent right of way, which is 700ft wide on western side and extends to U.S. Harbor Line on eastern side, is shown within dotted red lines.

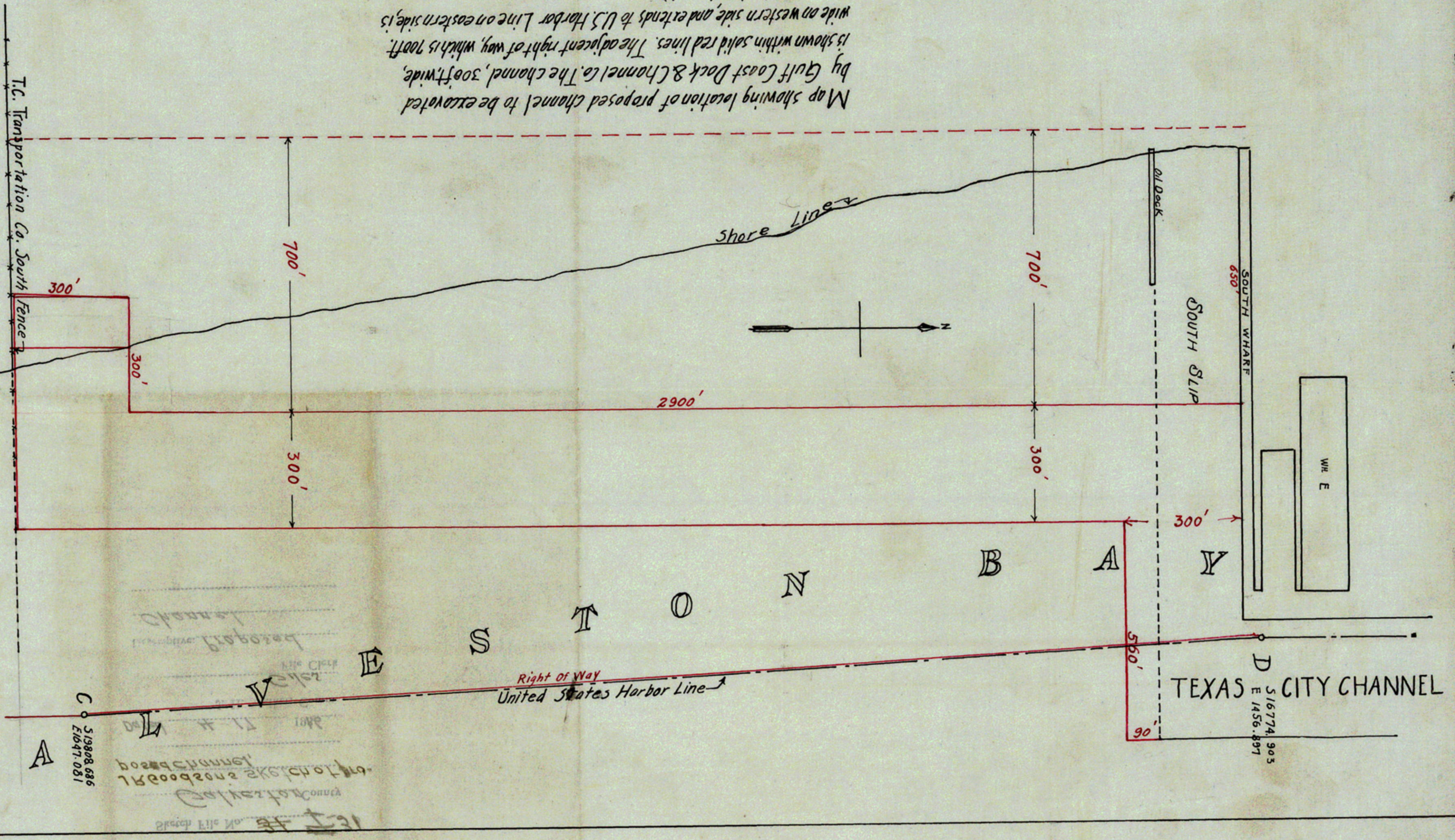

1916  
Sketch File No. 31  
COUNTY GALVESTON

Gulf Coast Dock & Channel Company by its  
Vice President certifies that this is a correct copy of  
the said, plans, specifications and sub-merged lands  
of Galveston Bay, in the County of Galveston,  
State of Texas, taken for its use under its charter and the rights  
of said State of Texas, in accordance with a preliminary survey  
made on April 17, 1916, Gulf Coast Dock & Channel Com-  
pany, 2000 West Avenue, Galveston, Texas.

The State of Texas }  
County of Galveston }  
Know all men, that under and authority  
of the said laws, I, J. B. Houston, Vice President  
of Gulf Coast Dock & Channel Company, do hereby  
certify that the said plans, specifications and sub-merged  
lands, were taken and surveyed by me, J. B. Houston,  
on the 17th day of April, 1916, in accordance with a preliminary  
survey made on April 17, 1916, Gulf Coast Dock & Channel  
Company, 2000 West Avenue, Galveston, Texas.

W. H. Houston, Vice President.

1916  
Sketch File No. 31  
COUNTY GALVESTON

1916  
Sketch File No. 31  
COUNTY GALVESTON

1916  
Sketch File No. 31  
COUNTY GALVESTON

1916  
Sketch File No. 31  
COUNTY GALVESTON