

PLAT
OF
BLOCK No. 34
TOWNSHIP 3 SOUTH
GLASSCOCK COUNTY TEXAS.

Scale 1000 Varas to the inch

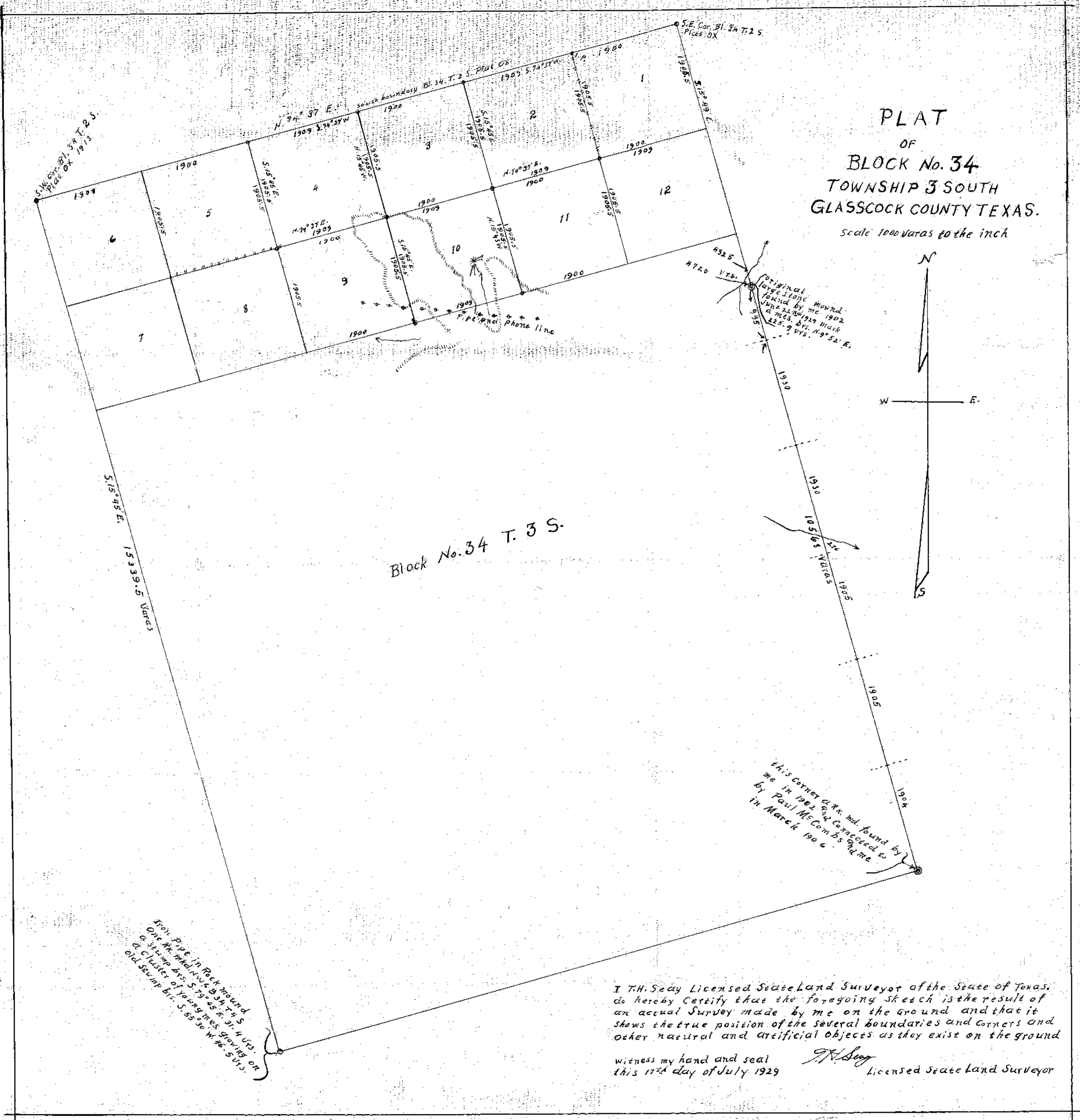

Block No. 34 T. 3 S.

I T.H. Sady Licensed State Land Surveyor of the State of Texas, do hereby Certify that the foregoing sketch is the result of an actual Survey made by me on the ground and that it shows the true position of the several boundaries and corners and other natural and artificial objects as they exist on the ground

witness my hand and seal
this 17th day of July 1929
T.H. Sady
Licensed State Land Surveyor

Spot. Pipe in Rock mound.
One R.R. rd. in Bl. 34 T. 3 S.
a cluster of young trees growing on
old stump brs. S. 55° 30' W. 46.5 Vts.