

Old cedar stake
buried in E. 1/4
N.W. Cor. BLK-34-2-S.
T. Seay Survey
1913.

N. 15° 34' 30" W. 11404.8 V. From N. W. *38 To N. W. Cor. BLK. 34-2-S.

Sup. of Sec. 38
in 1932 was
based on Seay
Sur. of 1913 with
bearing of 3.70°
of 39140.3 N.
74° 20' 30" E. and
of 33-38 30' 30" E.
of 33-38 30' 30" E.

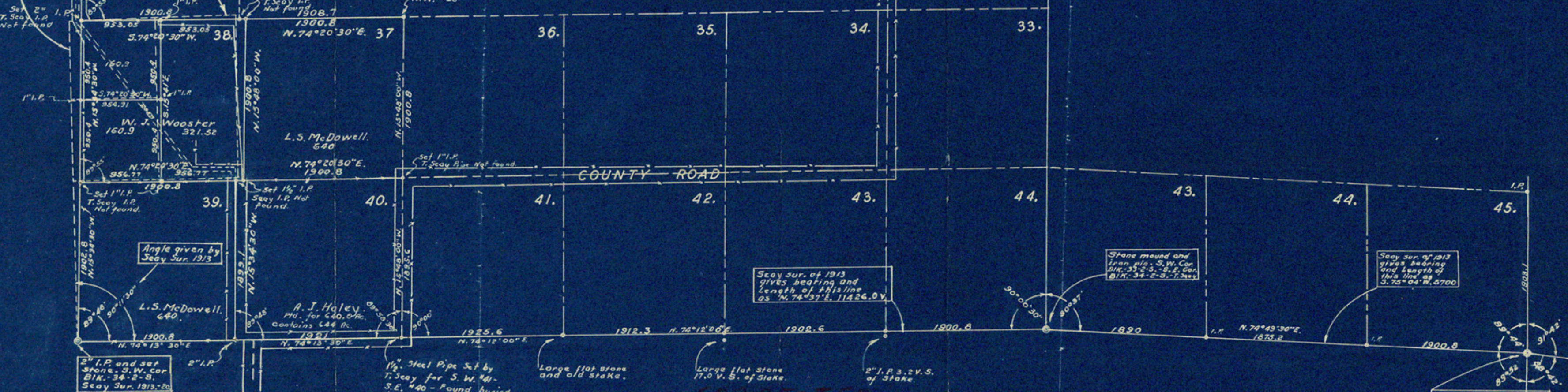

**CORRECTED
PLAT
OF**

A SURVEY OF SECTION *38, BLK-34-2-S. T. & P. R. R. SURVEYS,
GLASSCOCK COUNTY, TEXAS, SHOWING CORRECTIONS MADE
TO INCLUDE EXCESS ACREAGE DEVELOPED BY CORRECTED
SURVEYS OF THE WEST AND SOUTH LINES OF BLOCK *34-2-S.,
AND SURVEYED TIES TO THE N. E. AND S. E. CORNERS OF
SECTION *37 AS FOUND ON THE GROUND. ALL BEARINGS
ARE BASED ON WEST BLOCK LINE AS GIVEN BY T. SEAY SURVEY OF 1913.
SCALE, 1"=1000 VARAS. MAG. VAR., 11° 30' E.

CERTIFICATE:
I, R.W. BAKER, A LICENSED LAND SURVOR OF TEXAS, HEREBY CERTIFY
THAT THE FOREGOING DESCRIBED SURVEY WAS MADE BY ME ON THE GROUND, ACCORDING
TO LAW, WITH THE CHAIN CARRIERS DULY QUALIFIED, AND THAT THE LIMITS, BOUNDARIES
AND CORNERS WITH MARKS NATURAL AND ARTIFICIAL ARE TRULY AND CORRECTLY
DESCRIBED IN THE FOREGOING PLAT.

SURVEYED DEC. 18, 1936.

R.W. Baker
LICENSED STATE LAND SURVEYOR,
BIG SPRING, TEXAS.

