

SCALE  
300 YRS. TO 1 INCH.

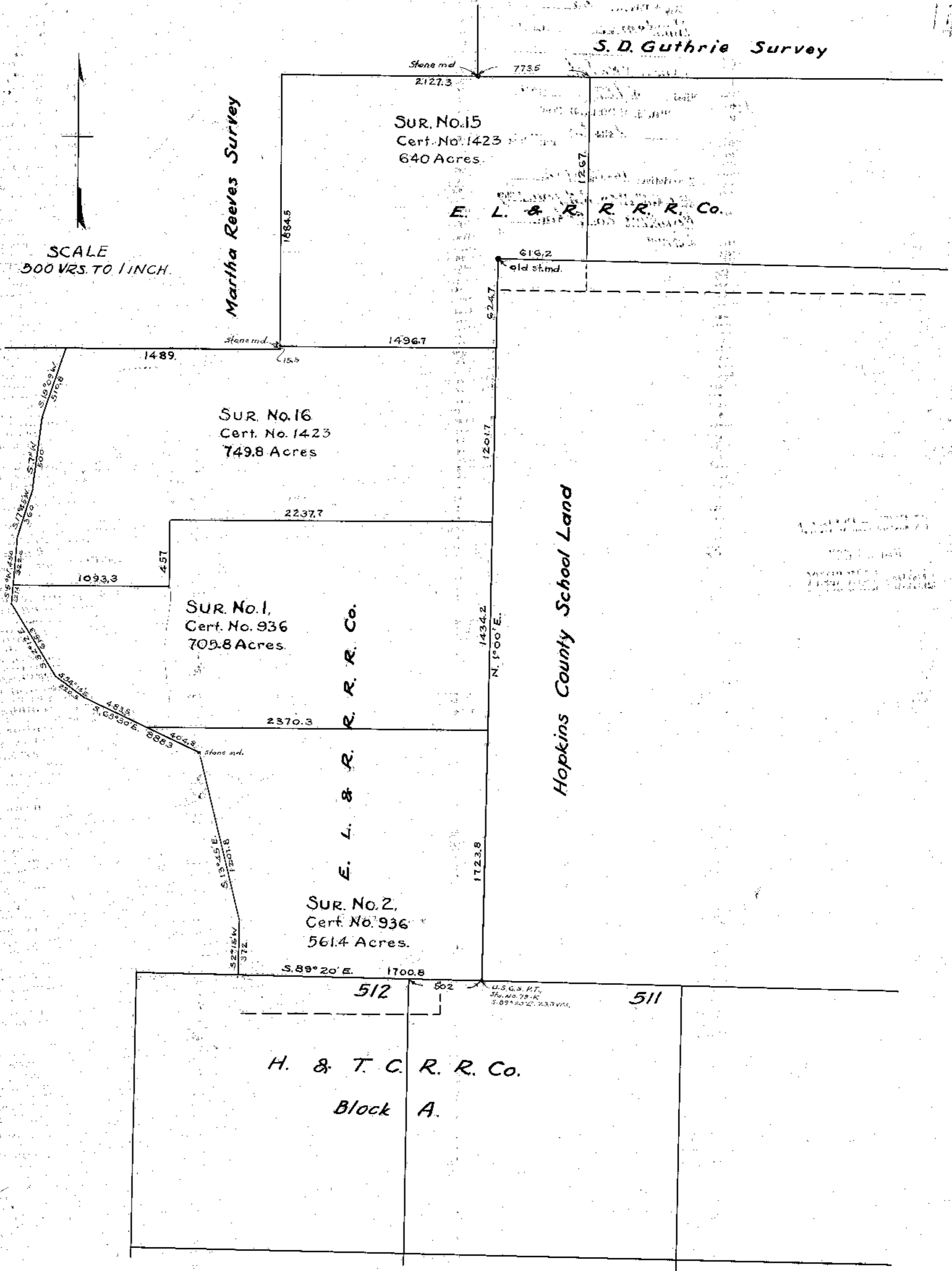

I, R. A. Miller, Licensed Land Surveyor, of Hardeman County, do hereby certify that the above sketch is a true and correct representation of Surveys Nos. 15 and 16, Certificates No. 1423 and surveys Nos. 1 and 2, Certificate No. 936, all of the E. L. & R. R. R. Co., surveys in Hardeman County, as located and marked by me on the ground.

*R. A. Miller*  
Licensed Land Surveyor,  
Hardeman County, Tenn.

SEVEN FILE NO. 28  
COUNTY HARDEMAN